U. S. RESENTS BRITISH ACTION IN NICARAGUA

People's Paper For All Orange County
Santa Ana Daily Evening Register
HOME EDITION
VOL. XXII. NO. 75. 18 PAGES SANTA ANA, CALIFORNIA, THURSDAY, FEBRUARY 24, 1927
Leading daily Orange Co., pop. 100,000; only daily Santa Ana, pop. 27,000. Established 1905; "Blade" merger 1918
65c PER MONTH

DAWES FILES CLOTURE PETITION

1926 Is County's Greatest Farm Year

CURRENT COMMENT

By **Chester H. Rowell**

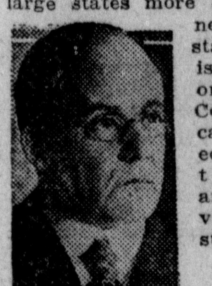

BEFORE you propose to amend the Constitution, first read it.

If this rule were followed, the widely touted proposal to give the large states more Senators would never have been started. For this is precisely the only thing in the Constitution that can not be amended at all, even by the method of amendment provided in the Constitution.

* * *

Three fourths of the states could abolish the President and set up a king; could abolish the House of Representatives and set up a Soviet; could repeal the Bill of Rights and set up a state religion. There is no limit except one limit to the things that can be done by changing the Constitution, even against the protest of one-fourth of the States. But that limit is absolute. No state can be deprived of its equal representation in the Senate without its own consent. That one amendment, and that alone, would have to be made by the unanimous vote of all the states. New York can not have more Senators than Arizona until Arizona so votes.

* * *

OF COURSE, the same thing is also true of all the proposed "liberal" liquor bills. They are all unconstitutional; every one. No law legalizing beer or wine; no law "defining" the alcoholic percentage so as to permit an appreciable "kick"; no law leaving it to the states, and no law for the sale of beer, wine or spirits by a government monopoly, is possible under the Constitution. The Constitution says so, and the Supreme Court has already so decided. Infinite agitation would be saved, if the agitators would only read the Constitution first.

* * *

THE smart-Alecks tell us that the American people are mostly morons, and that the tremendous increase in high schools and colleges is only a waste of effort, to educate the uneducable.

* * *

LOOK at the list of "best sellers" and see. At the very top are still works of fiction, but they are mostly good fiction. And close after come "The Story of Philosophy," "Why We Behave Like Human Beings," "The Man Nobody Knows," and "The Christ of the Indian Road."

* * *

THESE are not books for the intellectual elite. They were not writen for "fit audience, though few." The rare products of our highest culture, the ones for whom universities would be made if only the choicest spirits were admitted, may read them incidentally, but they are more likely to read the original authorities, of which these are the derivatives.

These are books, not for the intellectuals, but for the intelligent; not for the learned, but the educated. They are for precisely the typical product of this derided "mass education." They are good books, wise books, stimulating books. And in no country in the world, save this twentieth-century America, could they ever have found enough readers to make them best sellers.

* * *

IF THIS were the ancient world, and we still believed in Nemesis, some Sophokles would make a tragedy of pursuing Fate out of the troubles of Frank L. Smith, Senator from Illinois both by appointment and by election, but evidently destined never to be Senator in office.

* * *

SMITH wanted Senator McKinley's seat. McKinley had voted right, on a great issue, but he had done it slavishly, because it was the party policy; not freely, because he believed it. McKinley was first defeated and then died. Smith falsified the issue, deceived the people, and accepted contributions from those who were suitors before his court. He won the election, but was turned back at the door. Now he, too, is stricken in health, and no longer able to prosecute his case. He will never be Senator.

* * *

WE MODERNS are not so credulous of the dark Powers that were once thought to shape events to our deserts. We know that all of this except what was done by the voluntary acts of men is accident or coincidence. So we hire lawyers to write briefs, instead of encouraging poets to write tragedies. No Aeschylus will make immortal this shadow of a brooding Erynis. Our records is the workmanlike prose of the Associated Press. Perhaps we are the poorer for it.

Flyer Arrives at Port Natal, Brazil

BUENOS AIRES, Feb. 24.—Col. Francesco de Pinedo, Italian aviator, arrived at Port Natal, Brazil, at 9:35 a. m., today, completing a flight across the South Atlantic from Dakar, West Africa, by way of the Cape Verde Islands and the island of Fernando Noronha.

Dern Signs Bill To Stop Racing

SALT LAKE CITY, Feb. 24.—Governor Dern today signed the bill repealing the law which permitted horse racing and pari-mutuel betting in Utah.

JOB FOR CALIFORNIAN

WASHINGTON, Feb. 24.—President Coolidge today appointed John Williams, of California, a member of the railway board of labor mediation, succeeding Commissioner Davies, who died recently.

CROP VALUES ARE ALMOST 30 MILLIONS

Brock Reveals Figures in Annual Report on Horticulture and Agriculture

FAR AHEAD OF 1925

Citrus Shipments Vastly In Excess of Previous Peak, Reached in 1924

ORANGE COUNTY, in 1926, enjoyed its greatest agricultural year, with a total of $29,968,060.20 being received by ranchers, compared with $25,629,447.39 in 1925 and $27,320,882.30 in 1924. These figures were revealed today in the annual crop report compiled by County Horticultural Commissioner A. A. Brock.

The citrus shipments of 1926 exceeded those of 1924, the next best year, by more than a million boxes and, as a result, Orange county is pressing Los Angeles county for honors in planted acreage, production and income from citrus, according to the report.

"A study of all of the crops produced here will convince most anyone that we are primarily a valencia-growing county," Commissioner Brock commented. "The income from this crop alone will nearly double that of all the rest of the soil products produced in this county."

Comment by Brock

His complete comment follows:

"The report covers the harvest of 1926. It contains some especially interesting figures when compared with the reports of 1925 and 1924. The record year for citrus seems to have been recorded last year, both in point of production and income.

"We were very successful in marketing our crop and we produced a very fine quality of fruit, and more than a million more boxes than were shipped during the season of 1924, which was one of the largest in the history of the industry. We are near the head of the list in acreage, production and income for citrus, that is to say, there is possibly one county that has a larger acreage than we have.

"We had only about 30 per cent of a walnut crop, but the quality was very fine and the returns high, considering the small tonnage produced.

Apple Crop Fails

"The apple crop was almost a total failure in this county, while apricots, avocados, berries, grapes, loquats and other miscellaneous orchard and vine products brought in about the normal amount. One very interesting thing in the list of miscellaneous tree crops is the production from four pecan trees, which yielded an income of $360. We also have some 30 acres of nonbearing pecans, which may develop into an industry some time in the future.

"The bean crop was especially good. We had a large acreage planted and the production was very high, but the income was rather low. The average of beets was very low, compared with the 1925 report.

"Our grain crops were high in production. The price, however, was somewhat lower than the last few years.

"The pepper crop was about 40 per cent of normal. There was a very large acreage planted, but, owing to the attack of the pepper weevil,, the production was less than half of a normal crop.

Large Tomato Acreage

"The miscellaneous vegetables

(Continued on page 2)

Italy Will Not Send Ships To Nicaragua

WASHINGTON, Feb. 24.—Italy, it was learned here today, has no intention of sending warships to Nicaragua to look after her nationals there. The United States, under President Coolidge's interpretation of the Monroe Doctrine, normally would protect not only American, but also Italian and British interests in Nicaragua, and this government claims it was given such protection.

29 RESCUED AS SHIP SINKS OFF OREGON COAST

Disabled Steamer's Crew Flashes SOS Call and Abandons Craft

(By United Press)

PORTLAND, Ore., Feb. 24.—Twenty-eight members of the crew and Capt. Karl Rosenblad, of the lumber steamer Mary E. Moore, which foundered off the entrance to Bandon harbor, late Wednesday, were aboard the motorship Admiral Peary, enroute to San Francisco, today.

A message received here by the marine station of the Federal Telegraph company said the crew of the Mary E. Moore had been rescued and that nothing could be done for the ship itself.

The crew of the disabled steamer abandoned the ship and was picked up in small boats. SOS calls had been sent out before the ship was deserted and the Admiral Peary and the big passenger liner Ruth Alexander responded.

The Mary E. Moore, enroute from San Francisco to Bandon foundered while trying to cross the bar in heavy seas, which have been running for several days.

Rough seas prevented attempts of the coast guard at Bandon and Coos bay to reach the frail lifeboats. The big Alexander was helpless because of its lighter draft, but the Peary got in closer and saved the crew.

Reports here said the starboard shaft of the ship had pulled out and that it was sinking rapidly.

STEAMER SINKS AS COLLISION RESULT

WASHINGTON, Feb. 24.—The Chesapeake steamship City of Annapolis collided with the City of Richmond, sister ship of the same line, sinking the City of Annapolis in the Chesapeake bay, between Annapolis, Md., and Norfolk, Va., early today.

No lives were lost, according to radio dispatches from the steamship St. Anthony. The St. Anthany was standing by to help.

The sunken ship was bound from Richmond to Baltimore.

The passengers were reported taken on by the City of Richmond and probably will be landed, either at Norfolk or at West Point, the Richmond terminal of the line.

One report said, the City of Richmond rammed the other vessel.

ALL SAVED WHEN SHIP GROUNDS OFF ALASKA

CORDOVA, Alaska, Feb. 24.—Another tragedy along the treacherous Alaskan coast was recorded today, when the international fisheries commission schooner Scan-

(Continued on page 2)

THREAT SEEN ON DOCTRINE OF MONROE

Great Britain's Dispatch Of Warship to Central America Not Welcomed

U. S. TO STAND FIRM

Washington Holds Lives Of British Subjects in War Zone Are Protected

WASHINGTON, Feb. 24.—Great Britain today assured the United States that the British warship Colombo, dispatched to Nicaragua, will not land forces there. This was interpreted as removing the possibility of British intervention, to which the United States would object.

(By United Press)

WASHINGTON, Feb. 24.—Faced with what some deemed a British threat against the Monroe Doctrine, the administration was determined today to settle the Nicaraguan turmoil without foreign interference. This government will not willingly permit a British warship to intervene, it was said.

The United States, however, will not interpret as intervention the presence of a British warship in Nicaraguan waters as a place of refuge for British citizens, so long as the warship does not interfere in the local situation.

Kellogg Replies to British

In a brief press reply to a British note, warning this government that it contemplated sending a British warship to Nicaragua, Secretary of State Kellogg said:

"Admiral Latimer (American commander) has been instructed from the beginning to protect foreign, as well as American lives and property and is doing everything he can to do so."

The state department today denied British suggestions that this government informed Great Britain that it could no longer guarantee protection of British lives and property in Nicaragua. The British note used the alleged absence of such American guarantees as justification for sending British warships there.

British Note Stirs Congress

The British note, delivered February 22 to the American minister at Managua, caused excited and contradictory comment among members of congress.

Some senators viewed it as an insult to the United States and a challenge to the Monroe Doctrine. Others interpreted it as a friendly British move to strengthen the administration's justification of American intervention in face of congressional opposition.

Hitherto, it has been tacitly understood the United States would care for foreign nations' interests in the western hemisphere. The Monroe Doctrine came to mean that foreign countries should leave such policing to this government, according to White House interpretation.

Ugly Situation Hinted

If Britain now should carry out her contemplated action, "she might create a very ugly situation," according to Senator James A. Reed, Democrat, Missouri, member of the foreign relations committee.

Chairman Borah, of that committee, was skeptical of the British move. Already we have in Nicaragua a naval force "sufficient to reduce the country to ruins overnight," he suggested, adding this query:

"What foreign lives have been lost; what foreign property has been destroyed?"

Contradictions in the British note were pointed out on all sides. While threatening to send a warship to protect British interests because the United States cannot guarantee to protect them, the note said Britain thanked the United States "for its past assistance."

Call Course Helpful

British sources here professed surprise that anyone saw in the dispatch of a warship a possible infringement of the Monroe Doctrine, intimating, instead, that Britain's course would be "helpful" to America. The latter observation was unexplained, but taken to mean the U. S. government could use the British move as justifying a stern policy in cleaning up Nicaragua.

Meantime, two state department

(Continued on page 2)

U. S. TRANSPORT HENDERSON SAILS WITH FORCE OF 1800 MEN FOR CENTRAL AMERICA

The U. S. transport Henderson (below) is enroute to Nicaragua, carrying 800 apprentice seamen from Newport, R. I., and 1000 marines from Quantico, Va. Members of the Henderson's crew are shown in the upper photo taking their duffle bags aboard the transport, in Philadelphia, for the voyage to Central America.

Ex-Parson, Who Has 7 Wives, Sent to Prison

GRAND HAVEN, Mich., Feb. 24.—Donald D. Stewart, former minister, who admits having seven wives and who is wanted in a score of cities on charges of fraud, was sentenced to from five to 10 years in the state prison for forgery here today.

"I am going on a long visit to Jackson," Stewart laughed when brought before the court to plead guilty. "It will be a relief to get away from women."

Stewart, a university graduate, started an intensive vice crusade in California while a Presbyterian minister in 1914.

SENATORS REED AND ROBINSON IN BITTER TILT

Sharp Language Passes in Debate on Resolution By Missourian

(By United Press)

WASHINGTON, Feb. 24—Fighting language passed between Senator Robinson, Republican, Indiana, and Senator Reed, Democrat, Missouri, in the senate debate today over the Reed resolution to extend life on his committee investigating election campaigns.

Robinson charged that Reed is seeking publicity to attain the Democratic presidential nomination and Reed returned with a speech characterizing Robinson's remarks as "cowardly insinuations."

Robinson referred to Reed as "venerable" so often that the senate laughed.

Reed retorted: "The senator from Indiana need not take my years in account, neither here nor any other place, nor need any other man. I am at least respectable."

Robinson had said he would not call Reed a "marplot, as the late President Wilson did," but added, "his investigation has been purely political. It provided him with publicity. If he can rattle around the country in an omnibus until the next Democratic National committee, he will need no publicity campaign fund of his own."

BRITISH FORCES LAND GUNS FOR BATTLE WITH CHINESE

(By United Press)

SHANGHAI, Feb. 24.—British howitzers and machine-guns were landed here today upon reports that the advance guard of the Cantonese Nationalists had passed Kaishing, 50 miles south, and were proceeding rapidly toward Shanghai. British forces here were ready for instant action. The tensity of the situation was increasing.

It was understood that the Cantonese sought to capture Sun Kiang, about 30 miles south of Shanghai and the last northern stronghold lying between the Cantonese and this city, before the arrival of Chinese reinforcements from the north.

Approximately 15,000 foreign fighting men were available today for the defense of foreign lives and property.

Two first-line U. S. destroyers arrived today, several hours after 1200 U. S. marines had arrived aboard the U. S. S. Chaumont. The destroyers were the Noa and the Preble. Another U. S. destroyer was due to arrive here from Manila tomorrow.

Naval authorities said the arrivals were routine squadron matters, and that there was no plan to increase the present force here, although all three of the destroyers might remain here in the event of immediate trouble. The Chaumont docked almost unnoticed.

Although British marines are marching through Shanghai streets almost daily with bayonets fixed, the Americans will avoid any display of strength which might cause animosity. They probably will be exercised across the river, although they may march through the foreign settlement later.

"I strongly favor avoiding demonstrations, and if the troops march through the street, I would recommend that they not carry rifles," U. S. Consul General Lockhart told the United Press.

China Strike Called Off, Report

LONDON, Feb. 24.—The Shanghai general strike which began at noon, last Saturday, was called off today, a dispatch from Shanghai said.

BIG NAVY MEN IN THEIR LAST STAND

WASHINGTON, Feb. 24.—"Big Navy" men in the house made their last stand today for appropriations for construction of three authorized battle cruisers.

Chairman Butler, Republican, Pennsylvania, of the naval committee, asked the house to instruct its conferees on the naval appropriation bill to accept a compromise appropriation for the ships.

The senate provided $1,200,000 for the vessels, but the house conferees have insisted on elimination thereof from the bill. Butler moved that the conferees agree to an appropriation of $450,000 for starting work on the ships.

BANKER TAKES POISON, THEN SHOOTS SELF AS AID COMES

(By United Press)

ONTARIO, Feb. 24.—An inquest will be conducted here today over the body of Andrew Smith, 50, retired banker, formerly of Estherville, Ia., who shot himself through the head, rather than submit to medical attention, after he had taken poison, last night.

Smith committed suicide when police, seeking him for two days, found him lying in a stupor in the rear part of his automobile, parked on an open road.

He declared that he had taken poison, but refused to be taken to a hospital. When he refused to open the doors of his sedan, the officers returned to headquarters and, upon their return, found him dead, with a bullet in his head.

Russell Smith, of San Bernardino, a son of the dead man, told police his father had written to him, threatening suicide. The son said Smith had met with reverses in the Iowa bank of which he was president.

JOHNSON IN MOVE TO END FILIBUSTER

Californian Acts to Cut Boulder Dam Debate to Hour for Each Senator

HOT CHAMBER SESSION

Amid Tempestuous Scenes, Supporters of Colorado River Measure Progress

(By United Press)

WASHINGTON, Feb. 24.—In a tempestuous session of the U. S. senate, this afternoon, Senator Hiram Johnson, Republican, California, leading the fight for the Boulder canyon dam bill, presented a petition of cloture, signed by 16 senators, to break the filibuster, which has held up the bill for six days.

Presentation of the petition followed close upon a victory of Johnson in compelling Senator Reed to withdraw a motion which would have shunted Boulder dam aside—and probably killed its chances for the session.

Johnson pleaded to keep his bill before the senate, "in justice to the women and children of the Imperial valley" of California.

Pleads in Humanity's Name

Cornered by another effort to displace the bill, he appealed to the senate in the name of humanity to valley residents endangered by floods, to give his bill a chance.

In answer to this plea, Senator Reed, Democrat, Missouri, withdrew a motion he had made to sidetrack the Boulder dam bill and to force the senate to consider his resolution authorizing continuance of the election campaign investigation committee.

After Johnson had won an emphatic victory by forcing withdrawal of motions to displace his bill, senators urged him immediately to circulate the cloture petition and within five minutes he received 16 signatures.

Ashurst Refuses to Yield

Senator Ashurst, Democrat, Arizona, leading the filibuster against the bill, held the floor at that time and refused to yield to Johnson to present the petition which he said would "annihilate the state of Arizona."

Senator Fess, Republican, Ohio, was in the presiding officer's chair at the time and ruled that Johnson was out of order.

Pages, however, were sent for Vice President Dawes, who a few days ago ruled such a petition in order at any time. Dawes came running into the chamber and displaced Fess.

While Johnson, Ashurst and Senator Cameron, Republican, Arizona, were yelling, Dawes received the petition and formally filed it on the senate table.

Ashurst shouted against presentation of the petition and served notice he would appeal from the decision of the chair in an effort to overrule Dawes. Meantime, Cameron was shouting for a quorum call and the entire chamber was in an unprecedented uproar for several minutes.

Senate Upholds Dawes

On a record vote, at Ashurst's request, the senate upheld Dawes' reception of the cloture petition, 46 to 30.

The cloture provides that, Saturday, at 1 p. m., the senate must vote upon the petition and that, if two-thirds of those present favor the petition, a limitation of debate shall thereafter be enforced. All speeches would be limited to one hour, no senator could speak more than once and no other business could sidetrack the Boulder dam bill.

If the cloture petition is adopted, it means that the bill is virtually sure of passing.

After six days of unbroken fighting, including one all-night session, the filibuster over the Boulder canyon dam bill proceeded more firmly than ever in the senate today.

This afternoon, there appeared to be no intention of forcing another all-night battle, as it appeared neither side could gain much now by such a harrowing procedure.

Forces Are Determined

The same sort of grim determination, which caused senators to sit 30 hours and 15 minutes through two days and a night, until 5:15 p. m., yesterday, characterized announcements from generals of the opposing forces as they came fresh from a night's sleep to renew the battle.

Compromise was obviously impossible. It was not even being discussed. By common consent, it was made a fight to the end, with the seasoned warrior, Senator Hiram Johnson, trying by every means to keep his bill before the

(Continued on page 2)

GIRL DRESSES IN SUNDAY BEST AND TRIES SUICIDE

(By United Press)

LOS ANGELES, Feb. 24.—"Please don't undress me, bury me just as I am, and give my other clothes to working girls."

Prompted by a desire to look beautiful in death, Mrs. Rose Lee Conahan, 25, penned a death note, dressed herself in her best clothes, pinned a bouquet of sweet peas on her waist, and then drank poison, in a rooming house here today.

She was discovered by a landlady and taken to the receiving hospital, where police surgeons said she had a chance to recover.

Police records describe her as an "old-fashioned girl," and it is believed she decided to take her life when confronted with the fact that she was unintentionally a bigamist, marrying a second time under the belief that her first marriage had been annulled.

She told police that, because she did not drink nor smoke, her husband called her old-fashioned.

According to police, a letter addressed to a Long Beach man and several from the man to Mrs. Conahan were found in the room. She is the niece of a municipal judge of Los Angeles.

CROP VALUES ARE ALMOST 30 MILLIONS

(Continued from Page 1)

brought in fairly high returns. We had a very large acreage of tomatoes. The tonnage, however, was materially reduced, due to the attack of western blight. This crop continues to grow in importance yearly and no doubt will increase annually for a good many years to come.

"A study of all of the crops produced here will convince most any one that we are primarily a valencia producing county. The income from this crop alone will very nearly double that of all of the rest of the soil products produced in this county.

"When we consider the size of this county and the total income, we can see that practically every available acre has been made to produce the maximum and our future horticultural development lies in converting some of our fertile land into more profitable crops than are now being grown. There was a considerable acreage of walnuts taken out last year and the new plantings in the county seem to be largely avocados and valencias."

29 ARE RESCUED WHEN SHIP SINKS

(Continued from Page 1)

dia ran aground, 14 miles east of the bell buoy entrance of Kodiak harbor, and was wrecked.

Two hours after the Scandia had grounded, the crew was reported safe ashore, having taken off in small boats. Six men, including the radio operator, were left aboard when the boats first put off, but one boat was returned for them.

First word of the disaster came in an SOS call copied by the radio station at Kodiak, at 12:58 a. m. Word was spread among the town folk and in a few minutes several small fishing boats were headed to the open sea to render whatever aid possible.

At 1:45, the Scandia reported the rescue boats were approaching, but, because of the high seas, could not get near. The crew then started pulling away, as the boat commenced to break up rapidly.

Word that all the crew was safe reached here at 3 a. m., by radio. The boat, however, was a total loss, it was reported.

The Scandia had been cruising in Alaskan waters for the last three or four months in the interests of the fishing industry, and had on board a group of men representing the international fisheries commission.

3 BELIEVED LOST IN ARCTIC GALE

CORDOVA, Alaska, Feb. 24.—Three men were believed to have perished at sea in their craft, a small fishing boat, loaded with a cargo of mail and baggage, during a fierce arctic gale, which has raged for several days.

The boat, piloted by A. Hamilton and carrying two passengers, Clifford Murr and Edward J. Rost, left here Sunday for the U. S. naval radio station at Hinchenbrook island, 50 miles away.

The weather was clear and they hoped to make the island before nightfall. In the meantime, a furious storm broke.

A searching craft returned here today, after covering the course supposedly taken by the lost ship. No trace of the boat was found and hope was abandoned.

Rost was a naval radio operator assigned to the Hinchenbrook island station.

CLOTURE PETITION FILED BY DAWES

(Continued from Page 1)

senate and the filibusterers behind Senator Ashurst, Democrat, Arizona, promising to use their last ounce of energy to ditch the measure with its proposal for a $125,000,000 power and flood control dam in the lower Colorado river.

Developments just as sensational as those which already has made this the foremost legislative battle of a decade are expected before a decision is reached, some time during the six remaining days of the session.

Johnson told the United Press he would stick to the last. He was firm in his belief that the justice of his bill will triumph in the end over the small, but militant opposition. "We have the votes," he said, "if we can only get a vote."

Telegrams Urge Action

Thousands of telegrams poured into the senate chamber from all parts of the country today urging action and Johnson's friends still hope that the fight will develop a sentiment to crush the opposition.

By sheer perseverance and keen strategy, he has thus far won more than his most optimistic followers foresaw. His lieutenants, Senator Robert M. La Follette, Republican, Wisconsin, a fighting man like his father before him, and Senator George W. Norris, Republican, Nebraska, battle-scarred veteran of a thousand legislative battles, are constantly at work.

The zeal of the Johnson leadership is founded in the deep conviction that the lives and property of the people of the Imperial valley in California are endangered by the unharnessed torrents of the river. They believe the legislation will make gardens of vast desert land, light cities with the power of the river and they have the support of a majority of the senate in that belief. The Johnson battalions accuse their opponents of backing a "power trust" grab.

Must Rely on East

The Boulder dam supporters must rely for their majority, however, on eastern senators, some of whom have pet measures of their own which they wish to have passed in the few remaining days. Just how long this opposition will stick, in the face of a deadlock on all other legislation, is the factor which may determine the issue.

A check made by the United Press shows that there would be not more than 16 votes against the Swing-Johnson bill if a vote could be taken before night.

The filibusterers realize this and they intend to see that there is no vote.

Any Watch Repaired $1.00

Materials at cost. All work guaranteed and done by myself. Cleaning, $1.00. Mainspring, $1.00. Crystals, 25c.

I. FIELDS

Expert Universal Watchmaker
206 North Sycamore
Next to Post Office

AGRICULTURAL ACREAGE OF ORANGE COUNTY, PRODUCTION AND INCOME FOR YEAR 1926

Crop	1926 Acreage Bearing	Non-B'ng.	Production	Income
ORCHARDS—				
Citrus				$19,944,536.76
Valencias	36,862	5,909	5,988,642 boxes	533,970.08
Navels	1,129	5	205,178 boxes	60,200.26
Miscellaneous	156	2	25,633 boxes	2,415,934.92
Lemons	6,622	60	1,229,411 boxes	39,038.08
Grapefruit	42	35	10,610 boxes	22,993,680.10
Total Citrus	44,811	6,011	7,459,474 boxes	
Walnuts—				$479,884.53
Budded	5,845	524	1,659,601 lbs.	514,053.04
Seedlings	7,882	.....	2,492,363 lbs.	993,937.57
Total walnuts	13,727	524	4,151,964 lbs.	1,925.00
Apples	250½	320	2,054 boxes	12,000.00
Apricots	81	3	120,000 lbs.	29,028.14
Avocados	58½	389½	81,268 lbs.	32,452.50
Berries	67¼	.....	16,120 crates	35,040.00
Grapes	75	75	700,400 lbs.	3,319.00
Loquats	18	.....	14,100 lbs.	
Olives	55	.....	No Income.	
Pears	57	16	287 tons	11,600.00
Pecans ....trees	4	30	600 lbs.	860.00
Persimmons	36	201	120,573 lbs.	7,521.40
Nursery stock ....trees and plants			5,743,807	266,806.78
Total				$400,052.82
FIELD CROPS—				
Beans				$ 20,518.25
Baby limas	368		398,200 lbs.	226,143.10
Blackeyes	10,149		5,319,390 lbs.	750.00
Kidney	40		15,000 lbs.	2,476,011.91
Limas	25,656		35,992,081 lbs.	250.00
Pinks	5		5,000 lbs.	2,723,673.26
Total beans	36,218		41,729,671 lbs.	
Beets—sugar	4,605		23,706 tons	$227,169.75
Total—beets	4,605		23,706 tons	227,169.75
GRAIN—				
Barley	6,420		4,246 tons	101,525.00
Corn	4		800 lugs	800.00
Milo	85		21 tons	546.00
Wheat	768		264 tons	10,560.00
Total—grain	7,227			113,431.00
HAY—				
Alfalfa	1,355		3,696 tons	56,514.75
Barley	23,468		22,997 tons	340,310.80
Beanstraw	15,533		14,995 tons	138,587.10
Oat	7,590		8,568 tons	134,460.00
Total—hay	47,946		50,256 tons	669,872.65
Total field crops				$3,734,146.66
TRUCK CROPS—			250 tons	
Peppers		dry—	658 tons	$ 94,740.00
California	1,300	green—	500 tons	150,000.00
Mexican	1,700	dry—	8,000 tons	320,000.00
Pimiento	4,000	green—	8,658 tons	564,740.00
Total peppers	7,000	green—	750 tons	
		dry—		
Asparagus	26		17,800 bunches	1,335.00
Beans—green limas	2		3 tons	480.00
Beans—string	146		371,000 lbs.	29,026.00
Cabbage	182		925 tons	21,424.00
Cantaloupes	9		1,030 crates	610.00
Celery	131		27,100 crates	51,454.00
Corn—sweet	73		14,500 crates	14,500.00
Cauliflower	104		4,000 crates	1,600.00
Eggplant	3		161 crates	450.00
Lettuce	108		10,650 crates	13,562.50
Onions	1		30,000 lbs.	600.00
Peas	43		33 tons	5,994.42
Potatoes	38		2,850 sacks	3,562.50
Potatoes—sweet	483		1,447 tons	84,293.00
Tomatoes	2,909		26,036 tons	487,071.63
Watermelons	10		70 tons	800.00
Total—truck crops				$ 1,281,503.05
GRAND TOTAL INCOME				$29,968,060.20

In the stock of a merchant of Calicoon Center, N. Y., were recently found hoopskirts, bustles, leather boots, children's shoes of cowhide with pegged soles and old lamps.

One of the wonders of the north country just discovered is a river above Edmonton, Alta., which flows underground for a mile and a half.

SHOES OF GENUINE KANGAROO MADE BY HAMILTON, BROWN QUALITY SHOE CO. LARGEST USERS OF AUSTRALIAN KANGAROO LEATHER IN THE WORLD

American Gentleman Shoes

FEATURING

Kangaroo Leather in Dress Shoes for Men

The Tale of The Kangaroo

The Ideal Leather for Men's Dress Shoes

THE KANGAROO LEATHER has characteristics which distinguish it from every other material used in the manufacture of shoes. It is as soft and pliable as kid and stronger than calf skin. Will not peel or scuff as other leathers because the natural texture is of a different construction. All leathers other than kangaroo are formed by the fibers being in layers while the hide of the kangaroo is of formation of fibers inter-weaving among themselves this eliminates the peeling of the leathers and adds 17% to its strength and makes it stronger than any other leather. Kangaroo leather meets perfectly the three essentials of fine shoe making, style, comfort and durability. From the first step taken in a pair of shoes made from Kangaroo leather you will notice its flexibility and softness. You can walk right off in them, for they are as comfortable as sandals. Your feet will appreciate the difference and your health will show it.

This Table was originally published in the Boot and Shoe Recorder Oct. 23, 1920.

	Pct.
Kangaroo	117
Kid	100
Glazed Horse	98
India Goat	87
Calf	86
Glazed Sheep	85
Cabretta	75
Cow Side	72
India Sheep	69
Buckskin	32

Kangaroo Shoes

Men's genuine Australian kangaroo, brown or black in bals or blucher styles. Welt single sole. Half rubber heel. One width combination Enbright last. Oxfords and high dress shoes.

$8.50

SEBASTIAN'S SHOE STORE

206 EAST FOURTH STREET

THREAT SEEN ON MONROE DOCTRINE

(Continued from Page 1)

representatives appeared before a senate foreign relations committee executive session to discuss administration policy toward Nicaragua and Mexico. Their testimony was not immediately learned.

BRITISH WARSHIP IS SENT TO NICARAGUA

LONDON, Feb. 24—Great Britain has decided to send a cruiser to Nicaragua and the admiralty informed the United Press today that H. M. S. Colombo was due there tomorrow. The vessel was believed to have left the British West Indies naval station Tuedsay.

The Colombo, the foreign office said today, would act as a place of refuge for British nationals in the event of further fighting.

Deny Doctrine Infringement

British authorities informed the United Press today they were unable to see how the dispatch of the Colombo to Nicaragua could be interpreted as an infringement of the Monroe Doctrine. The vessel was being sent, it was explained, purely for pacific purposes to aid in the removal of refugees in the event the United States could not protect the British population of the country.

The foreign office statement today said Charles C. Eberhardt, U. S. minister to Nicaragua, had been unable to guarantee protection of British lives and property in Nicaragua.

Replying to questions at the foreign office, the spokesman for the British government said Britain did not expect to improve on the protection already provided by U. S. warships, sailors and marines in Nicaragua, but that the British action merely was to provide a British place refuge.

Reason for Sending Warship

"The British charge d'affaires at Managua," the foreign office announced, "having reported to his government that his United States colleagues could give no guarantee of protection of British lives and property in the event of further fighting, the British government has decided to send a cruiser to act as a place of refuge for British subjects."

"In informing the United States government of this step," the foreign office announced, "the British government expressed their gratitude for assistance given by the United States government in the past and on which they will continue to rely."

REDISCOUNT RATE STANDS

LONDON, Feb. 24.—The Bank of England made no change in its rediscount rate of 5 per cent.

TOO MUCH URIC ACID?

USE THE WILLIAMS TREATMENT

FREE 85c BOTTLE (32 DOSES)

Just because you start the day "too tired to get up," arms and legs stiff, muscles sore; with burning, aching back and dull head—WORN OUT before the day begins—do not think you have to stay in such condition.

Rheumatism, kidney and bladder troubles, and all ailments caused by Uric Acid make one miserable.

Be strong and well. Get rid of the "rheumatic" pains, stiff joints, sore muscles, "acid" stomach, Kidney or Bladder troubles so often caused by **body-made acids.**

If you have been ailing for a long time, taking all sorts of medicines without benefit, let The Williams Treatment prove to you what great relief it gives in the most stubborn cases. Since 1892 hundreds of thousands have used it.

If your sleep is broken by an irritated bladder that wakes you up every few hours, you will appreciate the rest and comfort you get from this free bottle (32 doses).

If you send this notice, your name and home address we will give you a regular 85 bottle (32 doses) of The Williams Treatment. Kindly send 10 cents to help pay part cost of postage, packing, etc., to The Dr. D. A. Williams Co., Post Office Building, Dept. GA5774.

East Hampton, Conn.

Only one bottle free to same person, family or address. Nothing sent C. O. D.

You will receive by paid parcel post, without incurring any obligation, a regular 85c bottle (32 doses) of The Williams Treatment. Cut out this notice now and send it before you forget it.—Adv.

Going to Town? --then get this great magazine!

In the March issue of The Country Gentleman begins a new story by that master of Western stories, Zane Grey. And he has outdone anything he has ever written before. "Open Range," the new Zane Grey novel, will grip you from its very first lines. You will find yourself in a land where romance rides the range and love flames high as brave men meet in combat. Every member of the family will be thrilled by its stirring plot—and this is just a sample of what this great issue offers you at five cents.

Begin "Open Range"—the latest and greatest Western story by that master---

On all newsstands today 5¢

ZANE GREY

Other March Features:

MR. FARMER

Do You Want to Know—

- How to make a power manure loader?
- How to test seed corn for smuts and molds?
- How to save your spring lambs?
- How to make more money in butter?
- How to feed new chicks, and select laying hens?
- How to get 25 new varieties of fruits?
- How to start your bees making honey?
- How to get rid of the hum in your radio set?

All these questions, and many others, are answered in the technical farm departments of the March Country Gentleman. The newest and best of farm information is written for you every month by nationwide experts.

BOYS AND GIRLS

Indoors and out—in play, sport, or work, the helpful articles for boys and girls are a great influence for good in every growing family.

THE BIG WOMAN'S SECTION OF THE MARCH ISSUE:

New quilts in lovely old designs—with patterns.
New recipes for fish dishes.
How to get rid of wrinkles.
Color schemes for living room, dining room, and bedroom.
Etiquette for the Easter wedding.

DRESS PATTERNS--10c

144,861 Country Gentleman dress patterns were bought by women last year. The March issue shows nine new frocks in the latest mode, with full information as to color and accessories. Country Gentleman *patterns sell for 10 cents each,* and women everywhere are using them with the greatest satisfaction.

YOU CAN'T AFFORD TO MISS A SINGLE ISSUE OF THE COUNTRY GENTLEMAN

Just think of this March issue as a sample of what you can get every month for three years for only a one dollar bill. In addition to this first installment of "Open Range," the new *Zane Grey* serial, there are four short stories by four great short story authors, *Zona Gale, Thomas Boyd, Harris Dickson and Graeme Lorimer.*

FIGHTERS OF THE SPOTTED DEATH
by Paul De Kruif

Here's an article every up-and-coming man and woman is going to be interested in. In certain valleys of the West a terrible disease has raged for years. Science found the way to stamp it out. An inspiring recountal of another triumph over death and disaster. You will find it of absorbing interest.

SHALL CITY OR COUNTRY RULE?
by Stuart O. Blythe

A subject that is uppermost in the minds of all wide-awake Americans, and it is masterfully treated in this article. You must be informed on this great issue to discuss it intelligently—and here's your information.

AGRICULTURE FROM THE WHOLE WIDE WORLD

Problems other people all over the world have met and conquered. A wealth of information that means money in your pocket. These are the leading articles in this one issue:

So This is Argentina, *by E. V. Wilcox*
Farming With an Insurance Policy, *by Edwy B. Reid*
Charles Goodnight—Trail Blazer, *by J. Frank Dobie*
Subsistence Farming, *by Alonzo Englebert Taylor*
Stubby Tail, the Bobcat, *by E. H. Taylor*
Schools That Pay Dividends, *by Harry R. O'Brien*
Flower Gardens from Seed
Old and New Perennial Friends

Can You Afford to Miss This Great Opportunity?

Study the articles listed above—then read the column on the left and ask yourself this question . . . Can my family afford to miss the entertainment and instruction that this magazine will bring every month? . . . There's only one answer . . . and when you remember the ridiculously low price of three long years of The Country Gentleman—just $1.00—act on that answer now. Use the coupon below! . . . Or if there is still any doubt in your mind as to the value of The Country Gentleman to you and your family, buy this March issue and read it carefully from cover to cover . . . ask every member of the family about it. **But act now . . . NOW . . . before this issue is all sold out.**

3 years for $1

The Country Gentleman

THE CURTIS PUBLISHING COMPANY
INDEPENDENCE SQUARE, PHILADELPHIA, PENNSYLVANIA

THE COUNTRY GENTLEMAN
797 Independence Square,
Philadelphia, Pa.

For the enclosed dollar (check, money order or dollar bill*) please enter my subscription for The Country Gentleman for 3 years—36 splendid issues all for a single dollar.

Name__________

R. F. D. or Street__________

Town__________ State__________

*Send cash at our risk. Canadian price $1 for 3 years. Foreign $2.50 for 3 years.

The Santa Ana Register

Published by the
Register Publishing Company
J. P. BAUMGARTNER, President
T. E. STEPHENSON, Secretary

Leading Paper in Orange County
Population over 100,000

United Press Leased Wire Full Report
Member Audit Bureau of Circulation

SUBSCRIPTION RATES: Per year in advance by carrier, $7.00; six months, $3.75; one month, 65c; per year in advance by mail, $6.50; six months, $3.50; by the month, 65c; outside Orange county; $10.00 per year; $5.50 for six months; 90c per Mo.; single copies, 5c.

Entered in Santa Ana Post Office as second class matter.

Established November 1905, "Evening Blade" (with which had been merged The Daily Herald) merged March, 1913 Daily News merged October, 1923.

The Weather

Los Angeles and Vicinity—Mostly cloudy unsettled weather tonight and Friday with probably occasional showers. Mild temperature.

Southern California—Unsettled tonight and Friday; probable rain west portion; mild temperature.

San Francisco Bay Region—Rain tonight and Friday, mild temperature; fresh and strong southerly winds.

San Joaquin Valley—Rain tonight and Friday; mild temperature; northerly winds.

Temperatures—For Santa Ana and vicinity for 24-hour period ending at 6 a. m. today: maximum 68; minimum 53.

Marriage Licenses

William J. Baird, 23, Alice I. Martin, 22, Bakersfield.

Chester A. Rowland, 25, Marjorie L. Osborne, 27, Chicago, Ill.

Frederick J. Fischer, 52, Amy A. Fernan, 38, Inglewood.

Roy J. McClure, 32, Fullerton; Gladys M. McDonald, 28, Ontario.

William B. Beck, 29, Margaret N. Pierson, 26, Los Angeles.

Boyd R. Smith, 53, Brea; Mattie E. Doll, 53, Long Beach.

Hillis G. Cooper, 21, Irene R. Chaffee, 16, Long Beach.

Floyd F. Ferguson, 23, Adie Mathis, 17, Fullerton.

Birth Notices

CAMPBELL—To Mr. and Mrs. John Campbell, 182 South Cooper street, Orange, at Santa Ana Valley hospital, February 22, 1927, a son.

MARSHBURN—To Mr. and Mrs. S. L. Marshburn, Orange, Route No. 3, at Santa Ana Valley hospital, February 23, 1927, a daughter.

Death Notices

A WORD OF COMFORT

Do you remember the story of President Lincoln's turning aside from the affairs of state to inquire the cause of a baby's tears?

Let the poignancy of your own grief lead you to become so sensitive to the anguish of others that you will never fail to feel and to show your sympathy for them. There seems to be so little you can do for one who sorrows, but it will help him if he knows you care.

KING—At Garden Grove, February 23, 1927, Charles H. King, aged 80 years. Funeral services will be held Friday at 1:30 p. m. from Smith and Tuthill's chapel. Interment Forest Lawn cemetery, Glendale.

WHITAKER—At his home, 402 Fruit street, February 24, 1927, William Whitaker, aged 30 years. Funeral services will be Saturday at 2 p. m. from Smith and Tuthill's chapel. Interment Fairhaven cemetery; Santa Ana Post American Legion will conduct services at the grave.

Choice cut flowers, floral designs and beautiful baskets of flowers for all occasions. Telephone 2326 Flowerland, we deliver.

HOTEL ARRIVALS

St. Ann's Inn

J. H. Long, Long Beach; J. J. Gardner, San Diego; Mr. and Mrs. K. K. McLeod, San Francisco; Dr. H. K. W. Kumm, San Diego; J. J. Broderick, D. W. Gainer, Miss Elizabeth F. Burnell, E. K. Gregory, William L. Stanton, J. E. Tumulty, R. H. Colley, S. V. Burnside, J. M. Richie, Thomas H. Heller and Walter M. Ross, all of Los Angeles.

Hotel Rossmore

Fritz A. Mueller, Huntington Beach; Ed Weintshauf, Santa Ana; Dr. and Mrs. J. E. Kritz, Washington, D. C.; B. C. Dissons, Seattle; Helen Williams, Costa Mesa; D. A. McPherson, Long Beach; J. D. Audrie, R. N. Perkins, Mr. and Mrs. Bert Malcolm, A. P. Osborn, A. L. Gustus, O. M. Thorpe, W. V. Doyle, J. E. Pierce, C. R. Sutter, E. E. Coffin, W. E. Mount, W. B. C. Phelps, J. O. Pitt, George L. Strand, J. Morgan, Jay Oza, A. L. Nead and Mr. and Mrs. W. D. Lundkirk, all of Los Angeles.

L. A. Motorist Is Injured In Crash

Walter R. Holly, 2760 Harcourt street, Los Angeles, suffered severe cuts and bruises about the body today, when the automobile, which he was driving, collided with a car registered to J. K. Avent, Huntington Beach, at a cross road near the Huntington Beach and Garden Grove boulevards.

Holly was brought to the Santa Ana Valley hospital.

Report of the accident was made by a motorist who drove by soon after the accident. The report was filed with the sheriff's office.

John Strange, 736 Eastwood avenue, Santa Ana, was treated in the Santa Ana Valley hospital for cuts and bruises, received in an automobile accident last night, according to hospital attaches.

Special meeting of Santa Ana Lodge No. 241, F. & A. M., Friday, February 25th, at 7 p. m., to confer the Third Degree of Masonry. Candidates examination at 6:30 p. m. Visiting Brethren cordially invited. Refreshments after the work.
R. G. HEWITT, W. M.

Special meeting of Santa Ana Chapter No. 73, R. A. M., Thursday, Feb. 24, 7:30. Work in Past and Most Excellent degrees.
ASA HOFFMAN, H. P.

The Cheerful Cherub

My mind has worn a
little path
Through life's wide
jungle, dark and strange
And round and round
it goes all day
With little thoughts
that never
change.
R. McCann

Fraternal Calendar

Fraternal Brotherhood—Pot luck supper, Friday night, February 25, 7 o'clock, El Camino hall.

Woman's Benefit association—Will meet Friday afternoon, February 25, 2 o'clock, M. W. A. hall.

Calumpit camp, U. S. W. V.—Drum corps will hold benefit dance at the Olive dance pavilion, Friday night, February 25, 9 o'clock.

Daughters of Union Veterans—Will meet Tuesday afternoon, March 1, 2 o'clock, G. A. R. hall.

Woman's Relief corps—Social club will hold pot-luck luncheon, Friday, February 25, 12 o'clock. Program at 2 o'clock.

Royal Neighbors—Will hold colonial party, Monday night, February 28, 7:30 o'clock, M. W. A. hall.

Calumpit auxiliary, No. 39, U. S. W. V.—Drill team practice Saturday night, February 26, 7 o'clock, G. A. R. hall.

Sons and Daughters of Union Veterns—Pot luck supper, Monday night, February 28, 6:30 o'clock, G. A. R. hall.

Pythian Sisters — Calanthe club will meet Tuesday afternoon, March 1, 2 o'clock, at the home of Mrs. Alice Bartlett, 1059 West Third street.

Local Briefs

J. A. Cranston, city superintendent of schools, departed this morning for Dallas, Texas, where he will attend the national convention of school superintendents.

* * *

Miss Vivian Rogers, Santa Ana junior high school student, presented a number of readings last night when the Wrycende Maegdenu club met at the Y. W. C. A. rooms for dinner. Other entertainment was provided by the members who sang several songs. A discussion of "Charm in Dress" will feature next Wednesday's meeting.

* * *

Residents of Berrydale avenue will hold a meeting tomorrow evening at the Newbert Berrydale store to discuss river protection. The meeting will be held at 7:30 o'clock with members of the Newbert Protection district and Attorney Franklin West present.

* * *

Business men, city officials and service club members especially today were urged to join musicians of the city who form the Eisteddfod association, in a 6 o'clock banquet at the Y. M. C. A., next Monday night and hear Ben F. Pearson, state Eisteddfod chairman, in a talk which promises many interesting features. Musical features will include solos by Robert Brown and trombone numbers by D. C. Cianfoni and the whole program will be preliminary to the annual Eisteddfod contest in which music pupils of the county will join. Dinner reservations should be made as early as possible by telephoning Ralph Smedley at the Y. M. C. A.

Criminal Lawyer Takes To Air As Means To Money

CHICAGO, Feb. 24.—Charley Erbstein, Chicago's well known divorce and criminal lawyer, is back on the air at his most loved avocation of radio announcing.

More than a year after selling his original radiocasting station to the Chicago Tribune, which rechristened it WGN Erbstein has founded station WTAS, choosing his call letters from his radio characters, Willie, Tommy, Annie and Sammy.

And he is trying an air adventure which has not been essayed before in the United States on a large scale, altho it is not new to Europe. He is asking an annual listener's fee, but those who "sign up" for 25 cents a piece will not be paying for listening, he explains but rather for receiving monthly reports and data from the station.

When Erbstein disposed of his old station, he turned over to WGN a list of more than a million persons who had written, telegraphed or telephoned to his studio while he was on the air.

Wallpaper is really a descendant of the tapestries with which walls were adorned in earlier days. The tapestries were only at the disposal of the rich, hence the introduction of a cheaper form of wall covering.

LAUNDRY ASKS LIMITATION OF RIVALS' FIELD

Superior Judge E. J. Marks today was hearing the petition for an injunction, asked by the Southern Service company, operator of a chain of laundries, against Fred C. Johnson, H. E. Johnson and A. R. Johnson, proprietors of a Newport Beach laundry, to prevent the Johnsons from soliciting laundry business in the Long Beach, San Pedro and Wilmington district.

The Southern Service company bases its action on a contract introduced in court today, by which it purchased the Economy laundry, in San Pedro, from the Johnsons, who agreed not to solicit business in the harbor district for a period of five years. This agreement has been violated by the Newport Beach laundry, it is claimed.

Fred C. Johnson was on the witness stand this morning, being quizzed by counsel for the plaintiff on the source of business handled by his laundry. Johnson testified that he received laundry from solicitors who owned their own routes and that he did not know where the business came from.

If the hearing was conluded in time, Judge Marks was scheduled to follow it with trial of a suit brought by W. O. Lusk, of Anaheim, against B. Hartfield, Anaheim jeweler, which involves claim for $1000 as a realty commission.

Lusk claims he arranged an exchange of property belonging to Hartfield in Anaheim for Los Angeles property and that the jeweler owes him the commission stated. The defense contends that, at the time the deal fell through, because of a controversy, Lusk accepted payment of $350 as full satisfaction of his claims for a commission.

Attorney Leo J. Fries, of Anaheim, represents Lusk, while Leonard Evans, also of Anaheim, is counsel for Hartfield.

Longhorn Cattle To Be Saved By Federal Action

WASHINGTON, Feb. 24.—That the longhorned, or Spanish breed of cattle, once so numerous in the southwest, may be preserved from complete extinction, the forest service, United States department of agriculture, will maintain a herd on the Wichita national forest in Oklahoma, according to an announcement made recently by Col. W. B. Greeley, chief forester. The agricultural appropriation bill signed by President Coolidge, carries an item for their purchase and maintenance.

The department has for several years urged the necessity for a small herd of these picturesque examples of early pioneer life of the southwest for the benefit and education of future generations interested in pioneer history, said Colonel Greeley.

The Wichita national forest lies right in the heart of the range of the old southern herds of plains buffalo, and is a part of the region formerly known as the Indian Territory, where now live more that 50,000 Indians.

Here also grazed some of the pioneer herds of these longhorned cattle when the livestock industry in the southwest was in its infancy.

There are still a few living members of this once numerous breed of cattle to be found in Texas. The herd for the government will be selected by expert cattlemen familiar with the characteristics of the cattle and of the southwestern ranges. They will be grazed in a pasture immediately adjoining the one occupied by the herd of buffalo now established on the forest.

English Cling To Farm Methods Made by Normans

LINCOLN, Eng., Feb. 24.—Farming by Anglo-Saxon methods which were in vogue a thousand years ago still is practiced in a few communities of England. Land is divided into long strips, the idea being that no farmer will have an unfair share of the best ground.

Russia is the only modern nation where "strip" farming is practiced extensively.

In the northwest part of the English county of Lincolnshire, of which Epworth, John Wesley's birthplace, is the chief town, and at Lexington, in Nottinghamshire, an ancient village of 400 people, this old world system of agriculture exists just as it did before William the Conqueror and his Norman legions came to England.

All round the village of Laxton are 900 acres of wide, open fields, each field known by a distinguishing name. There are no fences or hedges, and one can step into the fields from the roads.

One strip or field is planted with wheat, a second with barley, oats, beans or peas, and a third field lies fallow to take the place of one of the other fields next year. So the rotation continues year after year. The only boundary between the strips is a narrow belt of grass.

After harvest, the villagers pasture their horses and cattle on the fields, a field jury of 12 men declaring when the pastures are ready for grazing.

In Massachusetts three witnesses to a will are necessary to legalize it.

You And Your Friends

Please Phone or Mail Items

Mr. and Mrs. William Castler of 720 Spurgeon street are booked by the Santa Fe to leave Sunday for New York City, where they will remain for a month or six weeks. They are disposing of their business interests in the eastern metropolis, where Mr. Castler has been prominent for many years. They say Santa Ana suits them as a home for the remainder of their lives.

* * * *

Mr. and Mrs. J. W. Bryant and their daughter, Lydia, who have been passing the winter in Santa Ana, located at 416 East Pine street, are leaving tomorrow morning over the Santa Fe for Lawrence, Kans., where they will visit relatives for a time before going to their home in Wellington, Mo.

* * * *

Mr. and Mrs. William L. Deimling of 1323 North Broadway are entertaining Mr. Deimling's cousin, Mrs. Fannie Annis of Butte, Mont., who is here for a ten days' sojourn.

* * *

Mrs. Josephine Antisdel of 412 Halesworth street, who has been very ill at her home, showed a slight improvement today.

* * * *

Mr. and Mrs. Sam M. Hill of 408 East Fifth street, were boasting of their first grandchild, Natalie Louise Merriwether, born early this morning at the Litten Maternity home. The parents are Mr. and Mrs. Walter Merriweather, formerly Miss Doris Hill. The newcomer weighs seven and three quarters pounds and she and her mother are in the best of health.

* * * *

Mr. and Mrs. Jabe S. Hill and their wee daughter, Marjorie Alice, were in Los Angeles today, Mr. Hill attending the Clothiers' convention and Mrs. Hill visiting with her parents, Mr. and Mrs. L. J. Carden.

* * * *

John Hall, well-known contractor of Denver, Colo., who has been spending two months in Santa Ana at the home of his niece, Mrs. Sam M. Hill, 408 East Fifth street, has returned to his Denver home.

* * * *

Manager Robert L. Bisby of St. Ann's Inn, with Mrs. Bisby and Mrs. Mabel Isaacson went to San Bernardino today to visit the orange show.

* * * *

Mrs. Walter Wright and her mother, Mrs. A. Perkins of 1022 West Sixth street joined a party of their Long Beach friends yesterday to attend the matinee presentation of "The Miracle" in Los Angeles. The other members of the company motoring to the Shrine auditorium were Mesdames Ervin Crowther, George Baldwin, Herbert Maxwell, David Keightley, George Lyman, Ed Clare and Jack Harrison.

* * * *

Mrs. J. H. Bray of 2022 Bush street, who underwent an operation recently at the Santa Ana Valley hospital, has returned to her home, where she is making satisfactory progress towards recovery.

* * * *

Friends of J. P. Kelley of 1008 Riverine avenue will be glad to know that he is improving slowly from an illness of six weeks' duration.

* * * *

Mrs. John Wilhelm left Tuesday for her home in Gallup, N. M., having been here during the last illness of her father, O. Anselmino of 1002 Riverine avenue.

* * * *

Among Santa Anans in Los Angeles yesterday to see "The Miracle" were Mrs. Lewis Moulton, Mrs. Ella Campau, Mrs. Clarence Gustlin, Mrs. Charles Riggs, Attorney and Mrs. A. W. Rutan, Mr. and Mrs. George S. Smith, Mrs. H. J. Forgy, Mrs. J. H. Walker, Mrs. Arthur Whitten, Mrs. E. S. Gilbert and her daughter, Miss Eugenia Gilbert.

Mrs. Andrew Bibber of Orange spent today with her old friend, Mrs. O. S. Catland at 419 Wellington avenue. Mrs. Catland and her daughter, Miss Irene Catland, are looking forward to a visit on Sunday from their son and brother, Alfred Catland and his family, who reside at Bell.

One of America's large life insurance companies has assets greater than those of the Bank of England.

So rapid is the growth of the eucalyptus, or blue-gum tree, that a great forest may be formed in 20 years.

Legal Notice

NOTICE FOR BIDS

Notice is hereby given that the Board of Trustees of the City of Santa Ana, California, will receive bids up to the hour of 7:30 p. m., March 14th, 1927, for the furnishing of gasoline to the City Street Department of Santa Ana for a period of twelve months from date of contract.

All bids submitted for gasoline must conform to the specifications now in effect and adopted by Ordinance No. 784 of the City of Santa Ana, and to be delivered to the City Barns and placed in containers to be furnished by the City.

Each bid must be accompanied by a certified check for ten per cent of the estimated total amount of bid to guarantee that the successful bidder will enter into a contract with the said City for the furnishing of gasoline.

The Board reserves the right to reject any and all bids.

Dated this 23rd day of February, 1927.

E. L. VEGELY,
Clerk of the City of Santa Ana, California.
(SEAL)

Rankin's Bargain Basement

Friday and Sat. — No Refunds No Exchanges — Serve Self and Save — Friday and Sat.

Fourth and Sycamore

Month-End Sale!

BARGAIN BASEMENT ADDS ITS QUOTA to the many sale offerings of the February Month-End Selling Event. Extra good savings to be had in many items.

Women's Unions 49c - 69c
Women's union suits—nice fine quality knit union suits with the built-up shoulder and the bodice top. Two specially priced groups at 49c and 69c.

Women's Vests 29c - 39c - 49c
Women's vests—nice quality vests in the bodice top and with the built-up shoulder. Three lots—specially priced at 29c, 39c and 49c.

Children's Outing Gowns 69c
Broken line left from the Winter's selling season—slip-over styles for little girls, from 8 to 15 years. Made of good quality striped outing, in pink and blue. The remaining numbers selling at 69c each.

House Dresses 98c
Attractive style women's house dresses, well made, cut amply full—good line of sizes, small medium and large; made of fancy prints, cretonnes, plain suiting, etc. The remaining number of very special purchase. During the Month-End Sale we have them marked at 98c.

81x90 Sheets 89c
Good quality sheets—torn and hemmed. An opportunity to stock up on sheets for the Summer cottage at nice saving. Very special value at 89c.

Towel Ends 10c - 12c
Turkish towel ends—of good quality toweling—some in lengths sufficient for small bath towels. Excellent for use at the beach or Summer cottage. In two price lots—special at 10c and 12c.

Sale of Remnants
Remnants of Woolens, Silks and Cottons
Desirable short lengths of gingham, percales, muslins, also wool goods and silks, can be purchased in the Bargain Basement at greatly reduced prices. The woman who does her own sewing can make garments very inexpensively from these shorter lengths of materials.

Fancy Rag Rugs 89c
Colorful rag rugs, size 24 by 48, with bright stencilled border. Very pretty rugs for the porch, beach cottage, etc. Extra good rugs, each 89c.

RANKIN'S BARGAIN BASEMENT

Women Ask for More and Better Words by Youths

CHICAGO, Feb. 24.—The General Federation of Women's clubs wants better "yes's" and "no's" put into circulation and the flapper and her boy friends generally to quit using their "fearful and wonderful language."

The two most common short words of the English language, Mrs. Katherine Knowles Robbins, Chicago, chairman of the better American speech committee of the federation said Saturday, issue from the throats of most Americans in strange ways.

"Yes" is usually yep, yeah, uh-huh, or ya, and "no," nup, nope, or uh-uh.

In pleading for more and better pronounciation, Mrs. Robbins called attention to the national "Better Speech Week" sponsored by the federation, starting Monday. Women's clubs and civic organizations the country over have been asked to arrange suitable methods to help expurgate the American vocabulary.

A "better American speech pledge" has been prepared for school use. Its tenets include the pledging of allegiance to "my country's language."

Society

Evening Bridge Party Yields Interesting Betrothal News

Washington's birthday as a delightful time for a card party, also offered opportunity for the announcement of an engagement, when two hostesses, Mrs. Roy Ross and Mrs. J. W. Wilcox, disclosed to their friends, the betrothal of their sister, Miss Margaret French, to John Kinyon of Tustin.

The charming evening affair was held at the Wilcox home, 2408 Valencia street, and bridge was the diversion of the guests. Mrs. E. L. Wilcox was fortunate in scoring high, and received a dainty pink boudoir pillow in heart shape. A frilly little heart-shaped apron was consolation gift awarded Mrs. J. H. Winn of Long Beach.

Tables were then arranged for serving refreshments, each spread with pretty linen and centered with a great poppy concealing a basket of salted nuts. Affixed to each poppy was a significant engagement ring, and under the setting of each, was a tiny card bearing the names "Miss Margaret French and John Kinyon" with the date, "April 3" thus disclosing the proposed wedding date of the happy young couple as well as their engagement.

Chicken salad with cheese straws, French pastries in pink and white heart form, and hot chocolate formed the refreshments enjoyed by the guests after the surprise of the evening had been sprung.

Miss French is the daughter of Mr. and Mrs. E. E. French, 2410 French street, her father being under-sheriff of the county. Mr. Kinyon, the son of Mr. and Mrs. B. F. Kinyon of Tustin, is with the Standard Oil company. Their April wedding will be one of the interesting events of the spring.

Out-of-town guests enjoying the delightful announcement party were Mrs. J. H. Winn and Mrs. Fred Hucker, Long Beach; Mrs. H. Fallan of Downey and Mrs. B. F. Kinyon of Tustin. Santa Ana friends were the honoree, Miss Margaret French, Miss Lillian Pumphrey, Miss Gertrude Potts, Miss Frances Potts, Miss Helen Menges, Mrs. L. A. Dickey, Mrs. R. C. McMillian, Mrs. George Spangler, Mrs. E. L. Wilcox, Mrs. H. E. Yost, Mrs. Ray Wolven, Mrs. H. B. Crozier, Mrs. Louise Potts, Mrs. E. E. French and the hostesses Mrs. Roy Ross and Mrs. J. W. Wilcox.

Ben Ortego, Anaheim youth, charged with a statutory offense, was held to answer to superior court in Justice Kenneth Morrison's court today, following the preliminary examination. Bail was fixed at $10,000.

WHAT?.....
—have you been paying?

PARSONS DRUG STORE

will sell you any or all the items and many others not listed below at these prices

CUT PRICES

PATENT MEDICINES	TOILET ARTICLES
Antiphlogistine 29c, 49c, 79c, $1.39	$1.00 Coty Face Powder....95c
75c Bengay Balm..........59c	Danderine........29c, 49c, 89c
Bromo Seltzer 10c, 25c, 49c, 89c	Djer-Kiss Powder.......47c, 89c
30c Bromo Quinine..........23c	35c Energine..............30c
60c Calif. Syrup of Figs.....45c	Forhan's Tooth Paste....27c, 53c
40c Castoria (Fletcher's).....35c	Hinds H. & A. Cream....39c, 89c
60c Doan's Kidney Pills.....49c	50c Ipana Tooth Paste......45c
Edward's Olive Tablets..15c, 25c	50c Java Face Powder.......43c
35c Freezone..............29c	Jergens Lotion.........39c, 89c
65c Glover's Mange Remedy..59c	Kolynos Tooth Paste....25c, 45c
Glycothymoline....23c, 46c, 89c	30c Lyons Tooth Powder.....22c
30c Hills Cascara Quinine....25c	30c Lyons Tooth Paste......22c
Horlick's Mal. Milk 45c, 85c, $2.85	50c Mennens Shaving Cream 45c
Listerine.........25c, 45c, 89c	Mum's Deodorant......21c, 45c
Lavoris..........23c, 45c, 79c	50c Non-Spi Deodorant......43c
Nujol.................55c, 89c	Odorono..........33c, 55c, 89c
Ovaltine..50c, 75c, $1.40, $4.50	$1.50 Oriental Cream......$1.23
35c Pape's Cold Compound...29c	50c Packers Tar Shampoo....45c
Phillips Milk Magnesia..25c, 45c	35c Palmolive Shaving Cream 29c
$1.25 Pinkham's Compound 98c	50c Palmolive Shampoo.....39c
Sal Hepatica......25c, 45c, 89c	10c Palmolive Soap..........8c
Scott's Emulsion.......48c, 98c	50c Pepsodent Paste........39c
Sloan's Liniment..33c, 67c, $1.35	$1.00 Piver's Face Powder....89c
50c Ungentine.............45c	35c Revelation Tooth Powder..25c
Vick's Salve......29c, 59c, $1.39	Pebecco..................45c
50c Welch's Grape Juice.....39c	Kotex....................49c
	Williams Shaving Cream 32c, 45c

Parsons Drug Store

BUSH and FOURTH STREET

121 East Fourth Street SANTA ANA Phone 93

The NYAL Store

Business Institute And Secretarial School

415 North Sycamore Phone 3029

Splitting headache

Rub your throbbing forehead with refreshing BAUME BENGUÉ. It removes the congestion and brings soothing relief at once.

BAUME BENGUÉ
ANALGÉSIQUE (SAY BEN-GAY)

FOR WANT ADS Telephone 87

FRECKLES

Get Rid of These Ugly Spots Safely and Surely and Have a Beautiful Complexion With

OTHINE

(DOUBLE STRENGTH)
MONEY BACK IF IT FAILS. SOLD BY DRUG AND DEPARTMENT STORES EVERYWHERE

RED Chief

Anti-knock Fuel

Picks your motor up *instantly*!

RED CHIEF ANTI-KNOCK MOTOR FUEL

ANAHEIM MEET WILL ATTRACT K. C. NOTABLES

Knights of Columbus of Orange county will have the exemplification of the third degree in the Knights of Columbus hall in Anaheim on Sunday, February 27. Work in the major degree of the order will begin promptly at 1 p. m.

One of the most representative groups of the Knights of Columbus in California will be present, among the notable being the supreme director, Judge Thomas P. White, of Los Angeles; supreme warden and past state deputy, Dare Supple, of San Francisco; John J. Jones, state deputy, of San Jose; past state deputy, Dr. Slavick, of San Francisco; Pat Cooney, grand knight of Hollywood council, and others.

That these noted officers are present is due to the energetic zeal of George F. Nash, who is deputy for this district and under whose supervision the degree work is being handled.

Assisting Deputy Nash in completing arrangements for the meeting are Clyde Ashen, grand knight of Santa Ana council; J. P. Murphy, past grand knight; Ed. Kolbe, U. J. Engelman, E. C. D. Pettit and J. Ogden Markel, of Santa Ana; Leo Gorman, Nick Stahle, Peter Dauser and Ernest Ganahl, of Anaheim.

Following initiation, a banquet will be served in St. Boniface hall by the ladies of the Altar society of St. Poniface church, reservations to be made with J. P. Murphy.

NORTH BROADWAY PROPERTY SOLD

Negotiations had been completed today by Charles G. Seamans for the purchase of the southwest corner of North Broadway street and Santa Clara avenue. The seller is F. E. Farnsworth. The consideration is said to have been approximately $11,000.

The property has frontage of 130 feet on Broadway and 190 feet on Santa Clara.

As a result of the sale, two new residences will be erected on the property before the coming summer has passed. Seamans contemplates construction of a $15,000 residence on the corner.

Burton Baird, an employe in the post office, will build at once on the rear of the property purchased by Seamans, fronting his residence on Santa Clara avenue. Baird is a son-in-law of Seamans.

ASK HIGHER PENSION

BOSTON, Feb. 24.—Friends of Princess Won'orekemuske, descendant of the Indian Massasoit, are trying to have her state pension doubled to $600. She is 70 years old.

Dr. Claude E. Olewiler
Osteopath
Physician and Surgeon
Office Ph. 592-J Res. Ph. 1911-J
301-305 MOORE BUILDING

HAROLD M'CORMICK

Noted Chicago millionaire and husband of Ganna Walska, grand opera singer, who was a visitor, today, in Laguna Beach.

NOTED CHICAGO MILLIONAIRE IS LAGUNA VISITOR

Voicing the belief that Laguna Beach is destined to become one of the best known resorts in the west, Harold F. McCormick, noted Chicago millionaire and husband of Ganna Walska, grand opera singer, was a visitor in the Artist' Colony today.

McCormick, who is rated among the 10 richest men in the United States, came to Orange county to visit Sumner Crosby, writer and psychologist, who is living in Laguna Beach. McCormick was taken on a tour of the city by H. H. Henshaw, president of the realty board.

"From what I have seen of Laguna Beach and from what I have heard, I am willing to predict that Laguna Beach is certain to take her place among the leading resorts in the west," McCormick declared. "You have a beautiful city here and living conditions must be delightful."

McCormick's wife is in Paris at the present time. Rumors in circulation to the effect that she planned to seek a divorce were subsequently denied by McCormick in an interview in New York.

The Chicago millionaire has been an art patron for many years, numbering, among his closest friends, artists and writers.

600-POUND PRUNE PIE

WASHINGTON, Feb. 24.—They have big things in California—big athletes, big oranges. Now comes a 600-pound prune pie, five feet in diameter, baked under the watchful eye of Mrs. Walter Johnson, ex-Californian, and carried by five waiters to a banquet of the California State society, where Herbert Hoover cut it.

CHARLES KING, GARDEN GROVE RESIDENT, DIES

Charles H. King, 81, father of Vernon King, editor of the Garden Grove News, died last night in the home of his daughter, Mrs. R. W. Cornman, in Garden Grove.

Mr. King had been a resident of California for the last 15 years, 10 years of which was spent in Garden Grove, where he was well known through his connection with the First Baptist church. He was a native of Bangor, Me.

Mr. King had been a widower for eight years, his wife dying in Garden Grove in 1919.

Funeral services will be held in the Smith and Tuthill parlors at 1:30 tomorrow afternoon, the Rev. Mr. Hurlbert, pastor of the First Baptist church, Los Angeles, officiating. Burial will be made in Forest Lawn cemetery, Glendale, where Mrs. King was buried.

Mr. King is survived by three sons in addition to Vernon, Leonard and Charles King, Los Angeles, and Edward King, of San Francisco. Two daughters, Mrs. Cornman, of Garden Grove, and Mrs. George Paul, of Brooklyn, S. D., also survive.

Society

Ebell Society

Second Travelers

An unusual and delightful treat was experienced last Monday by members of Ebell's second travel section who with a few guests, were taken by special bus, to the big Barker Brothers Furniture store in Los Angeles.

They reached their destination at 1:30 o'clock and were met in the spacious store foyer by Edgar Harrison Wileman, lecturer and consulting decorator with the firm. He piloted the party to most of the many departments of the store, explaining in comprehensive manner, the outstanding features of each. Of the features of the trip, Mrs. Minnie McCall Collins, a section member, gives the following interesting account.

"The building, Italian in style, is said to be the largest of its kind in the world, devoted exclusively to furniture and home furnishings. It has thirteen floors totaling over eleven acres of floor space. The main foyer is of Roman and Spanish design.

"The auditorium on the eleventh floor seats 500. The walls of this room are made of panels representing 'All Nations,' each panel containing a picture of natives and the national flower of the respective nations. This auditorium is used for lectures on interior decorations, pageants and organ recitals, also by many clubs and organizations of Los Angeles. The Marie Louise tea room and beauty parlors are also on this floor.

"The sixth floor is given over to dining room furniture. The oblong dining table and the beautifully carved doors of the new china closets are the newest features. Seventy-five per cent of the new Spanish houses are fitted with furniture showing the Spanish features. Much of it being metal and tile. Solid walnut predominates in furniture in the early American or Colonial types.

"A model dining room fitted up in Colonial furniture with swan neck and pineapple finials was especially attractive.

"The Old English paneled room is made of panels taken from a manor 300 years old or during Queen Elizabeth's reign and are of carved oak. The Shakespearean mantel contains panels with many Shakespearean characters carved thereon.

"Most of the antique pieces are from Italy and Spain and are hundreds of years old. A Tuscan bed carved with a coat of arms and an old Phoenician bed are especially attractive. A hand-woven Flemish tapestry 200 years old, worth $30,000, a hand-woven Persian rug, 100 years old, made of silk and wool, worth $50,000, a smaller one made of silk and gold, a very large Italian painting in the art gallery, entitled 'The Flight Into Egypt,' containing figures which represent the downfall of Paganism and the uplift of Christianity are a few of the most wonderful works of art described.

"The tiled patio with its potteries, fountains, metal and tile furniture, should not be overlooked, nor the faithful copy of a Parisian street with its open tea rooms. The Modes and Manners shop on the third floor shows the latest in home furnishings from Paris."

Members who enjoyed the courtesy of the management are now anticipating attending the Rhymo-Chromatic Musical pageant to be held in the auditorium of the store, from March 21 to 29 at 2 p. m., each day.

ANNOUNCEMENTS

Mothers, teachers, and adult leaders of the teen-age girl are reminded of the lecture on "Health Education of the Adolescent Girl" by Dr. Josephine Kennedy of the Los Angeles City schools, which will be given tonight, 7:30 o'clock, in the Y.W.C.A. rooms at Fifth and Sycamore streets.

The Delphian Circle will meet tomorrow afternoon at 2:30 o'clock with Mrs. C. F. Smith, 1717 North Broadway. Miss Jennie Lasby will be featured on the program and will talk on current happenings in China.

Santa Ana Country club members have been reminded that tomorrow night will be the date of the monthly bridge party and all members are expected to be present to take part in the lively contest. Those who wish to dine in the clubhouse prior to playing, should telephone their reservations at once. Manager T. F. McGilvray has also asked members to telephone their card table reservations so some idea may be given of the number to play.

The new **Business Law section** of Ebell society will be organized at the clubhouse tomorrow morning at 9:30 o'clock, and Mrs. A. V. Herr, Ebell curator, has asked all members interested in joining the section, to be present at that hour. Attorney Clara Cushman has consented to take the post as leader, which promises a great deal for the value of the study course.

The tallest known ferns are found in the Hawaiian Islands, where they sometimes grow to a height of 40 feet.

The eel has its heart in its tail.

OLD CONVICTION IS DUG UP IN WEAVER CASE

Dennis J. Weaver, gigantic and assertedly ferocious Garden Grove motorist, who is alleged to have fought a bloody battle with Deputy Sheriff Jimmy Smith when the officer arrested him near Los Alamitos, Monday night, on charges of driving while under the influence of liquor and resisting an officer, may go straight to San Quentin without trial, is developed today.

Discovery that Weaver was on probation, in connection with a grand larceny conviction, was followed today by a move to revoke his parole on the ground that he violated it and to send him summarily to state's prison for a term of not less than one nor more than 10 years. Superior Judge H. G. Ames today ordered a hearing on the matter to be held Saturday, at 9:30 a. m. A petition to revoke the probation was filed with the court by Deputy District Attorney Sam L. Collins.

When Weaver, who was at liberty under $1000 bail, in connection with the charge of driving while under the influence of liquor, came into court today, he was held in jail under $5000. Judge Ames increased bail because the alleged violation of parole involves a charge that constitutes a felony.

Upon the court's opinion of the happenings of last Monday night depends Weaver's future, it was said.

Should the court find, from the testimony of Officer Smith, Weaver and others that the defendant has failed to keep his earlier promise of good behavior, the suspended grand larceny sentence immediately would become effective, it is said, and Weaver would be sent to San Quentin to start serving the term for grand larceny.

According to records of the district attorney's office, Weaver was placed on probation for 10 years in August, 1922, by the late Judge Z. B. West, following a conviction of grand larceny. Weaver, it was charged, had stolen oil well equipment in Santa Ana canyon and had hauled it away on a truck.

According to Collins, Weaver's record bears evidence that Smith is the first officer who has been able to arrest him single-handed. Usually, said the prosecutor, it seems that two officers and several bystanders were required for the job and each arrest has been marked by a desperate fight.

Smith pursued Weaver in a hair-raising automobile chase on Ocean avenue, west of Garden Grove, Monday night, after half a dozen motorists had fled in terror from Weaver's path. Weaver's car finally went through a highway barricade, where a bridge was out, and he was forced to stop. He got out of his car and welcomed the officer in combat with the alleged promise of lethal results. Pio Vener, a companion of Weaver, also advanced to the fray, it is said. Smith used his night stick and Vener went out of action at the first volley. Weaver, towering over the officer, was a different problem, but finally was subdued. Smith brought both prisoners in with the handcuffs on them.

Weaver, who came into court today with his wife and five children, bore eloquent marks of the clash. His eyes were black and swollen, while lumps were scattered liberally over his cranium.

Vener was fined $30 by Justice Kenneth E. Morrison yesterday, when he pleaded guilty to a charge of being drunk. The two latest complaints against Weaver probably will be dropped, it was said, if he is sent to San Quentin on the grand larceny charge.

Acid Stomach

"Phillips Milk of Magnesia"
Better than Soda

Hereafter, instead of soda take a little "Phillips Milk of Magnesia" in water any time for indigestion or sour, acid, gassy stomach, and relief will come instantly.

For fifty years genuine "Phillips Milk of Magnesia" has been prescribed by physicians because it overcomes three times as much acid in the stomach as a saturated solution of bicarbonate of soda, leaving the stomach sweet and free from all gases. It neutralizes acid fermentations in the bowels and gently urges the souring waste from the system without purging. Besides, it is more pleasant to take than soda. Insist upon "Phillips." Twenty-five cent and fifty cent bottles, any drugstore. "Milk of Magnesia" has been the U. S. Registered Trade Mark of The Charles H. Phillips Chemical Co. and its predecessor Charles H. Phillips since 1875.—Adv.

Booklets on S. A. Bring Permanent Residents Here

So potent was literature on Santa Ana and Orange county, concerning the advantages to be had here by home-seekers, that Mr. and Mrs. E. A. Patton, of Chicago, packed their bags a few hours after receipt of the booklets and, before a week had elapsed, were in Santa Ana to become permanent residents.

This was the message of Patton, himself, who called at the chamber of commerce to express to Secretary George Raymer his appreciation for the descriptive booklets. Patton for 50 years was sales manager of the Marshall Field company, in Chicago, for the states of Indiana, Michigan and Ohio, and later accepted an executive position in the offices of the company.

"We have decided on Santa Ana and have come here to stay," said Patton. The Pattons are located at 816 North Broadway.

It's So Easy to Read Now

A remark frequently made after an efficient optometrist has cared for the eyes.

WILCOX
315 WEST FOURTH STREET

REINHAUS
DEPARTMENT STORE SANTA ANA
Delineators and Butterick Patterns for March

NEW AND UP-TO-DATE
Materials for Spring Dresses or Coats

COATING TWEEDS in the latest plaids for Spring coats; beautiful light and medium color combinations, also desirable for classy dresses; 56 in. wide, at per yd.......... **$2.25**

ALSO TWEEDS in neat mixtures of light and medium shades. 56 in. in width, at **$1.98**

KASHAVAN CLOTH, one of the best of the light weight woolens. We have it in blue, rose, cork and tan; also in the much called for natural color; 56 inches wide, at per yard **$3.00**

BROAD SILK, in six of the best light shades. It is all silk, 40 inches wide and absolutely one of the best of this season's Wash Silks. Fast colors, and only, a yard.......... **$1.25**

RAYON PLAIDS in handsome bright colors so much used this spring. A splendid material for new wash dresses, in two qualities, yd. 69c and **98c**

FRIARS CLOTH—a splendid material for portiers or couch covers. Natural color, 50 inches wide, heavy weight; in two qualities, at yard, 75c and **98c**

Extra Special in Ladies' Hose
for Friday and Saturday

AN ELEGANT LIGHT HOSE of artificial silk (rayon) clear to the top, in every wanted color; a rare bargain, 75c value. Extra Special for Friday and Saturday, at pair................. **43c**

Shoe Department

New footwear for men, women and children. Our stock in this department is now complete. We carry a full line of staples and up-to-date oxfords and pumps for ladies and growing girls and while the shoes are first class our prices are very reasonable. Good assortment of low and high top shoes for men and boys.

Headquarters for children's school shoes, good dependable shoes at small prices. Agents for Enna Jettick health shoes for women with guaranteed built-in arch. We have them in kid, patent leather or calfskin. Black, brown or other stylish shoe colors. Price, $6.00.

Pied Piper

—world's greatest health shoes for children

Parents who have seen the new Pied Pipers tell us that they're the smartest and most attractive children's shoes ever designed.

We are showing Pied Pipers in low shoes and high shoes—in plain leathers, colors and combinations. And we have a wide assortment of sizes and widths to correctly fit all infants, children, boys, misses and young ladies.

In Pied Piper Shoes beautiful appearance is secondary to health and comfort. Because of their patented construction, Pied Pipers are known as the WORLD'S GREATEST HEALTH SHOES for children. Wonderfully smooth and flexible; comfortable and long-wearing.

Bring your children here—for shoes for school or Sunday wear. You'll get genuine Pied Piper Health Shoes—the best shoes money or brains can make at popular prices **and sold EXCLUSIVELY, in Santa Ana at RICE'S.**

PIED PIPER Juniors

One of many Pied Piper Juniors for infants. Soft leathers and flexible soles.

One of the many new sport oxfords for spring, just arrived. See the others, too.

An attractive, all patent, one-strap pump for little girls. Equally suited for dress or school wear.

Lively oxfords for young ladies. Popular leathers and combinations. Flexible soles.

Fred H. Rice & Son
THE HOME OF QUALITY SHOES
403 West Fourth—(Near Birch)

Financial Help

* * * *

SOME PEOPLE think that to incur a debt at the bank is in itself unwise, or a reflection on their business standing. Certainly this is not the case where the debt is contracted for legitimate business purposes.

Incurring debt so that one may live beyond one's income is something that no thrifty person would do, but wise borrowing is an encouragement to thrift and industry.

Very few business men can so conduct their business affairs that at no time will they need to borrow money. Situations are constantly arising in which the help of the bank is required. How important it is that our personal conduct when we are building character and capacity, be such that in the conduct of our affairs later on, when striving for success in business and life, we shall merit the confidence and help of the bank.

Resources Over $11,000,000.00

Deposits Over $9,000,000.00

Capital and Surplus Over $1,200,000.00

First National Bank of Santa Ana

Clear *Your Head*

KONDON'S will do it quick—Cold in head, cough, coryza, nasal and dry catarrh, headache, earache, deafness, sore nose, sore lips, bad breath, rose cold, hay fever. Ask your doctor, nurse or dentist. At druggists 30c or 60c in tubes. Thirty-five years doing good.

FREE—20 treatment tin. Write for yours now. KONDON, MINNEAPOLIS, MINN.

KONDON'S CATARRHAL JELLY

Lingerie Stripe, 75c Value, 2 yds. for 75c

A small line of 36-inch lingette in pink, rose, yellow, blue and black. Also Seco silks in plain colors; 65c and 75c value; 2 yards for 75c.

Oldfield Silk Shop
West Coast Theatre Bldg.

READY-TO-WEAR
ROUSSEAU'S MILLINERY
Spring Hats

Low expense and my personal attention make it possible to give wonderful values. Come in and talk with me.

HEMSTITCHING, 5c yd.

SIXTH & MAIN STS.

Distinction

This Means You

If your clothes are nicely cleaned, repaired (or altered) and pressed, you'll always look distinguished and feel better.

Try Us—We'll Suit You

Service Department

MODERN TAILORS
Suits Made to Order
116 East Fourth Street
Santa Ana

Physicians listed here are members of the Orange County Medical Association

D. A. HARWOOD
Physician and Surgeon
Suite 504
First National Bank Bldg.
Phones 230 R or W

R. M. Fortier, M. D.
Practice Limited to MATERNITY CASES
Offices Removed to 214 Pacific Bldg. Third & Broadway
Phones: 240; 2194-R
Hours: 2-5 P. M.

H. M. Robertson, M. D.
Physician and Surgeon
212 Medical Building
$618\frac{1}{2}$ North Main Street
Phone 150 (If no ans. call 2488)

JOHN WEHRLY, M. D.
WALDO S. WEHRLY, M. D.
Physicians and Surgeons
Phone 32 620 N. Main Street
Waldo S. Wehrly, M. D.
Res. Tustin, 110 Mt. View Ave.
Phone 10

To Those Who Have HIGH BLOOD PRESSURE

AGMEL

Modern thought brings new conceptions of health. Thousands, believing that chronic disease is largely caused by eating devitalized foods, are turning to natural unrefined products. They seek those richest in body building elements, which are usually refined from modern foods.

Mexico's Gift to Humanity

In recent years scientific and medical men have given considerable attention to the Mexican Maguey and its remarkable sap, known as aguamiel, or honey water. In Mexico the Maguey plant is called "la vaca verde," or "the green cow." Native lore and history record that aguamiel has been used for centuries to maintain health and treat disease. And for nearly 50 years European and American physicians have sent patients suffering from constitutional disorders to Mexico to drink the fresh aguamiel. It had to be drunk as gathered, for it spoils like fresh milk. Cooking apparently destroys valuable properties.

Minerals, Yeasts, Vitamines

Chemical analysis shows aguamiel very rich in minerals, and it contains an abundance of natural yeasts. As the plant takes ten years to mature in brilliant tropical sunshine, aguamiel is believed to carry a wealth of the mysterious elements called vitamines.

Now Available in the U. S.

Now at last aguamiel is available outside Mexico in uncooked concentrated form, known as Agmel, a delicious syrup containing every valuable element unchanged. Free from drugs and alcohol. Thousands have used Agmel and doctors recommend it. If you or loved ones have high blood pressure, you should investigate Agmel. For sale by stores listed below; or write Agmel, 815-W Hollingsworth Bldg., Los Angeles, Calif.

For sale by Santa Ana Drug Co., White Cross Drug Store.

Woman's Page

Betrothals Weddings Receptions — By Eleanor Young Elliott — Phone Nine-O — Social Items Fashion Hints

Ebell Past Presidents Are Entertained at Colonial Event

A friendly hospitality expressed in terms of the colonial history of our country, was apparent yesterday in the beautiful Montgomery home, 1418 North Main street, where Mrs. Victor Montgomery greeted her sister members of the Past Presidents' club of Ebell society, at a colonial luncheon.

Arriving guests wgre greeted by a hostess stately and lovely in the costume of a bygone day. The full-skirted gown of lavender silk fell in graceful folds and was embellished with silver lace. A colonial coiffeur of silvery hair completed the charming picture of which the daughters of the home, the Misses Gertrude and Louise Montgomery, were component parts, the former in green and white taffeta and the latter in rose pink taffeta, both strictly colonial in fashion.

The same attention to detail characterized the luncheon appointments, the table being quaintly attractive with its rare old silver and china. Instead of being centered with flowers, a beautiful old silver castor with its cut crystal condiment bottles held the central position. This was flanked by silver candlesticks while stiff little colonial bouquets filled silver vases.

The luncheon menu was in complete harmony with the prevailing idea, and an old family cook book that had served Mrs. Montgomery's ancestors in Dixie land, yielded of its treasures to delight the palates of the guests, the recipes handed down from generation to generation being quite as interesting as the family china and silver which added charm to the table appointments. The Misses Louise and Gertrude Montgomery served the luncheon course by course.

A feature of the afternoon which followed, was an interesting letter written by one of the absent past-presidents, Mrs. Sam W. Nau, from aboard the Franconia on which she is making a world tour. A very brief business session was conducted by the "past presidents' president," Mrs. C. F. Crose, and then the remainder of the afternoon was given over to enjoyment of the famous Montgomery hospitality.

The list of past presidents of the society from its founding in 1894, includes Mrs. W. S. Bartlett and Mrs. E. D. Buss who were prevented from being present by the distance of their present homes; Mrs. Montgomery the hostess, Mrs. J. W. Bishop, Mrs. S. M. Davis, Mrs. Edward M. Nealley, Mrs. Angus J. Crookshank, Mrs. Sam W. Nau, now sailing the high seas; Mrs. J. W. Bishop, Mrs. A. J. Lawton, also residing elsewhere, Mrs. C. F Crose, Mrs. W. L. Grubb, Mrs. J. E. Gowen, Mrs. John Clarkson and Mrs. Terry E. Stephenson.

CHURCH SOCIETIES

Triplicate Tea

Mrs. A. Thompson proved herself a delightful hostess Tuesday afternoon, when she entertained a group of the southwest section of the Ladies' Aid society of the First Christion church at one of their "Triplicate teas" given in her home, 923 West Camille street.

The guests all brought their needlework, and during the afternoon interesting discussions pertaining to Washington, the first president, were enjoyed. George Washington decorations prevailed, and the prettily arranged table was centered with the cherry tree, and at each cover a diminutive hatchet was placed, thus carrying out the proverbial Washington symbols.

Those enjoying the afternoon with Mrs. Thompson were, Mrs. F. M. Gist, Mrs. E. A. Cox, Mrs. J. H. Chambless, Mrs. J. C. Farrar, Mrs. G. P. O'Connor, Mrs. C. E. Price, Mrs. T. E. Williams.

Capistrano Y.L.I.

Three candidates were initiated at the latest meeting of Capistrano Institute, No. 104, Y.L.I., held in Knights of Columbus hall with an excellent attendance of 50. The new members are Mrs. Rose Heim, Miss Stella Bainbridge and Miss Cora Hirscher.

The drill team under the direction of Miss Clara Biesener, past president, added much to the initiation ceremonies and the members acquitted themselves well.

After the meeting the talented Foster sisters, Margaret, Mary and Frances, who had been singing over the Hancock radio, pleased with songs, ukulele, violin and piano numbers. The committee in charge served the company with refreshments.

The institute plans to have a cooked food sale in the near future to make the funds with which to buy uniforms for the drill team.

NO FAT GIRLS WANTED

TOLEDO, Feb. 24.—No fat girls need apply for admission to a $50,000 home for young women to be erected 50 years hence through a bequest from David Bourdette Burgert, bachelor. The will makes such a restriction. Girls between 16 and 28 "of small stature, bright, ambitious, stylish and good to look at" will be welcome. The will expresses a wish to gratify girls' love for beautiful things. The testator's portrait will hang on the wall.

ORDER DOG LASHED

YONKERS, N. Y., Feb. 24.—The courts have had to take cognizance of the dislike of an aristocratic Pekingese for a blue-blooded chow, led by a butler. When the chow was bitten, the owner, Mrs. Aaron Nichols, socially prominent, summoned Mrs. C. J. Runyon jr., who is just as well known in Yonkers, to court. The judge ordered the Peke lashed.

SIXTY YEARS OF WEDDED LIFE DELIGHTFULLY CELEBRATED

Into few lives comes an event of such moment as a sixtieth anniversary of a wedding day, but that experience has been given to Mr. and Mrs. F. G. Taylor of 1668 East Fourth street who today were starting on the sixty-first year of married life after having yesterday celebrated the sixtieth anniversary amidst the members of their family and a few of their devoted friends.

Anniversary Dinner

The climax of the celebration was reached in a dinner party held last night at St. Ann's Inn, followed by a friendly evening in the family home. The lovely girl-bride of sixty years ago could easily be seen in the stately grace of the hostess while in the genial, friendly host, could be distinguished that young Lochinvar who rode so gaily into the west for his bride.

For the romance of Mr. and Taylor, was truly a romance of youth. Sixty years ago, pretty Elizabeth Sharp was barely fourteen years old, and her young lover was her senior by only a few brief years. Naturally their parents objected to their immediate marriage, counseling a wait until the bridegroom at least, had reached his majority.

But youth was quite as impatient in 1866 as it is in 1926, and so on that cold wintry day in Freeport, Ill., on February 23, 1866, impetuous young Fred G. Taylor and his pretty sweetheart Elizabeth, rode away into adventure and happiness. Their elopement was by the favorite method of that era, on horses, and one can easily call to mind the picture of a girl-bride in the flowing riding habit of the period, urging her mount to fresh bursts of speed in response to the anxiety of her suitor.

Snowy Journey

For twenty-five long miles they rode, and the soft snow of late February came sifting gently down, adding the last touch of romance. Their youth made it impossible to secure a license in Illinois, so they had to cross the boundary into Wisconsin, and it was at Monroe that they took the vows that have endured for over half a century.

Fortune was kind to the young lovers. They were received with open arms by their families, and for many years they made their home in the community in which they had been born. But finally a change was made and they came to California. Every one in Santa Ana is familiar with the story of their reverses and successes here—a story that is as filled with romance as was their marriage itself, but where that was the romance of love, their Santa Ana history has been the romance of business, the business of the Taylor Cannery.

Business Beginnings

This, like so many big things, had its beginnings in a small way. Freeport friends were guests in the home, which by this time boasted not only the heads, Mr. and Mrs. Taylor, but two sons and a daughter, John E. Taylor, now of Templeton, Fred H. Taylor of this city and Eleanor, now Mrs. A. E. Marker of Downey. These visitors were delighted with the rich home-canned fruits offered for their enjoyment, so much so in fact, that they urged that some be sent to discriminating friends in Freeport.

From that small beginning has grown the present-day Taylor's Cannery, which sends its rich and toothsome products all over the country, finding its market in the companies and hotels that cater to the most epicurean of tastes. The first of these fruits had the personal attention of Mrs. Taylor, and were canned on the stove of the little home's kitchen. Her magic touch converted California's richest gifts into toothsome morsels of delight, and that magic touch has extended to the latest output of the company. No jar of golden preserves or richly seasoned and spiced fruits ever leaves the cannery that would not be acceptable on the table of the home. The young people who had defied their families by marrying while still little more than children, developed a marked talent for production of unusually fine preserves and aided by their sons, an equally marked ability to market it. For the sons took an active part in the development of the business side.

A few years ago, J. E. Taylor sold out his interests in the business of which the other son, Fred H. Taylor, is now president. The plant at East Fourth street, is one of the interesting sights of the city, and is always of special interest to tourists who have eaten the famous fruits elsewhere.

All of these details were recalled to the minds of last night's guests of the founders of the business, as they assembled at the Inn and offered congratulations and good wishes to the bride and groom of sixty years.

Dinner Details

Manager Robert L. Bisby, a warm personal friend of the hosts for many years, took a great deal of pleasure in the menu plans, and the artistic ability of Mrs. Bisby was apparent in the table decorations, which were all in pink and white, true bridal colors. The east end of the dining-room had been reserved, and the long table presented a charming sight beneath the lights with their patriotic festoons. Mounds of pink sweet peas were alternated with tall wite wax tapers rising from fluted pink candle holders. At each place were small baskets of toasted almonds, bearing wee pink roses for the feminine guests and wedding bells surmounted with boutonnieres of lilies of the valley for the men.

The chair reserved for Mrs. Taylor was marked with a corsage of sweet peas and lilies of the valley tied with pink tulle and directly acros the table from the hosts, place of honor was given Judge and Mrs. F. H. Taft of Santa Monica, with a similar corsage placed for Mrs. Taft, who just forty-six years ago on the same date, was a bride. For the past decade, the Tafts and the Taylors have staged their anniversary celebrations together, sometimes in Santa Monica and sometimes in Santa Ana. So the friendly wishes and congratulations expressed last night for the hosts, were extended to include Judge and Mrs. Taft as well.

Place cards were also written for Mr. and Mrs. Fred H. Taylor, Mr. and Mrs. A. E. Marker, Mr. and Mrs. Harwood Sharp, Mr. and Mrs W. L. Grubb, Miss Charline Welch, Mrs. Taft's sister; Miss Elizabeth Marker and Miss Marguerite Taylor, grand-daughters of the hosts; Mrs. Eleanor Elliott, Miss M. Franc Edwards of Janesville, Wisc., James S. Rice and Philip Taylor, a grandson who drove down from Los Angeles for the celebration.

Friendly Evening

The remainder of the evening was spent in the Taylor home where many handsome gifts, quantities of flowers, messages and telegrams added their charm. Among the really beautiful flowers was one tall basket of richly colored spring blossoms sent by the employes of the Taylor Cannery with an artistic greetings card. Tables were in readiness for cards, so a few enthusiasts, including Judge Taft and Mr. Sharp, enjoyed whist while others gathered in informal groups for chatting and the inimitable stories by such raconteurs as James S. Rice and W. L. Grubb.

Mrs. Taylor, the hostess, and Harwood Sharp are sister and brother, and were born in England, having come with their parents from Yorkshire, when the present Mrs. Taylor was but five years old. Other bonds of blood and marriage unite the Taft, Taylor and Sharp families, Mrs. Sharp's sister and Mrs. Taft's brother having married many years ago, and also nephews and nieces of the various family groups have wedded and thus further cemented the bonds. Mrs. Sharp and Judge Taft and his wife (who was his sweetheart then) were all college mates in Iowa.

Of last night's friendly group, the Tafts and Miss Welch, Mr. and Mrs. Marker and Miss Elizabeth, remained as guests in the home and will return to Santa Monica and Downey today. Philip Taylor also left this morning for his duties in Los Angeles.

For many years no marriages have taken place in Madrid on Tuesday, as it is deemed an unlucky day for matrimonial ceremonies.

Miss Lolita Perine to Offer Ebell Program Next Monday

Ebell members are eagerly anticipating the program features of next Monday afternoon's club session, for it promises to be a unique entertainment as planned by Miss Lolita Perine of Laguna Beach, whose "Living Pictures" have delighted various audiences of the Southland.

For Miss Perine offers a series of famous paintings of the world, presented as tableaux by a group of talented young people of "Our Village," the whole to be accompanied by a musical program in which favorite Santa Ana artists will be introduced.

These will include such soloists as Madame Manuelo Budrow, Robert Bradford and Mrs. Herbert M. Sammis to whom the society will soon be forced to bid reluctant farewell upon her departure for San Diego. Instrumental artists to aid on the program will include Edward Burns, 'cellist, Miss Georgia-Bell Walton, violinist and Mrs. R. S. Briggs, pianist.

The club session will open at the usual hour of 2 o'clock in the clubhouse auditorium.

* * *

Daughter Plans Party For Mother's Birthday

Honoring the natal day of her mother, Mrs. J. Simon Fluor sr., Miss Elsie Fluor gathered the members of the family together at the parental home, 1514 North Main street, last Monday evening for a delightful birthday dinner.

The decorations were bouquets presented to Mrs. Fluor, and consisted of sweet peas and maiden-hair fern from Miss Elsie Fluor and snapdragons and stocks from Mr. and Mrs. Harvey Gardner.

Chicken and all its accessories were served, the patriotic motif appearing throughout the menu. Mrs. Fluor was showered with handsome gifts, including a large box of confectionery from the Rotary club. Bridge was enjoyed during the evening, together with lively music on the piano by Miss Fluor.

Covers at dinner were laid for the hostess, Miss Elsie Fluor, Mr. an1 Mrs. J. S. Fluor sr., Mrs. Harvey Gardner, Mr. and Mrs. Peter E. Fluor, Mr. and Mrs. Fred Fluor, Mr. and Mrs. J. Simon Fluor jr., and Paul Gilbert. Illness in the Gardner home kept Mr. Gardner and their two young sons at home.

* * *

Patriotic Motif Used At Birthday Party

Mrs. E. C. Kuhl of 606 Garfield street, assisted by her two daughters, the Misses Margaret and Muriel Kuhl, was hostess Tuesday at a delightful afternoon party in honor, not only of the birthday anniversary of George Washington, but in celebration of her own natal day, which is coincident with that of the Father of his Country.

In the home, which was attractively decorated with spring flowers, bridge and other games were played, followed by delicious refreshments of salad, wafers, coffee, ice cream and cake, served at a table where small shrubs represented cherry trees, with other adornments of candy baskets in patriotic colors and a large birthday cake decked with tiny silken flags.

Guests who shared the afternoon's pleasure were Mrs. George Baxter, Mrs. Ray Baxter, Mrs. Davenport, Mrs. James J. Ward, Mrs. J. W. Mitchell, Mrs. Floyd Mitchell, and Mrs. Lamar Walker of Anaheim.

Joe Miller, whose name was given to various 18th century joke books, was a very serious actor of old Drury Lane theater.

Small Maid Entertains Playmate Group on Her Birthday

The colonial home of Mr. and Mrs. Rolla R. Hays at 2103 North Broadway, was an admirable setting for a George Washington party planned by Mrs. Hays for her small daughter, Elizabeth Nalli Hays, and the latter's little cousin, Frances Nalli of Dallas, Texas.

Fifty happy children were gathered for the event and enjoyed all manner of merry games directed by Mrs. Hays and those two youthful matrons of the family group, Mrs. R. H. Bradstreet (Annie Laurie Hays) and Mrs. Rolla Hays jr., (Allene Shipp.)

Silken flags fluttered in every room of the home and in the dining-room where interest centered after the program of games, the table was draped with a great flag while a whole cluster of wee silken ones formed the centerpiece. Gay red baskets held salted nuts while home-made candy filled baskets larger in size and the largest of all, held luscious popcorn balls.

The refreshments served were all in red and white so far as possible, and refreshing punch was enrichened by George Washington cherries.

WRESTLING TUTOR RICH

OMAHA, Feb. 24.—Farmer Burns, who is just beginning his 67th year, thinks he could give lessons to some of these young fellows in the wrestling game. He surely could teach them thrift. Having saved a lot from the proceeds of 6000 matches, he is wealthy.

At $40—this dainty Gruen Watch in *solid gold!*

Here is watch value indeed! A small, rectangular Gruen Wristlet, cased in 14 kt. heavy weight *solid gold* giving ample protection to the movement, and having also a special non-pull-out winding stem construction—at $40! The 15-jewel movement is thoroughly up to the Guild's high standard. Come in and see this remarkable timepiece—today.

R. H. EWERT
Successor to
E. B. SMITH
113 West Fourth Street

MEMBER GRUEN WATCH GUILD

FREE Beauty Outfit

Enroll now! Our Experts in demand in 12,000 Marinello Shops. Latest ideas. Complete training. Free Course in salesmanship. We qualify you for all state exams. Easy payments. Day or evening classes. Ask for free booklet.

MARINELLO
SYSTEM OF BEAUTY CULTURE
National School of Cosmeticians
2404 W. 7th St., Los Angeles

Know the Satisfaction of Perfect Fitting Munsingwear

Your underwear should fit as though it were made specially for you. No binding, no wrinkling. Absolute comfort. If you are not getting all that we invite you to let us fit you in Munsingwear.

Munsingwear
Athletics, $1.00 Knitwear, $1.75 Up

Hill & Carden
112 West Fourth

Closing out our line of Beautiful Framed Pictures At Greatly Reduced Prices
as we will not have room for these in the new store.

(MR.) IVIE STEIN
"My Business Is Developing"
BROADWAY Between 3rd and 4th

New Spring Millinery

WHEN looking for the newer, smarter ideas in millinery, call and see our undeniably authentic styles—for Sports, Street, Business, Afternoon and Dress.

Brentwood, Beverly Hills and Weymans exclusively at

O'Donnell Millinery
401 West Fourth Street—Santa Ana

Last and Final Clearance Winter Coats

Absolutely Below Cost

48 Coats, Formerly Priced to $42.50

$15.00

29 Coats, Formerly Priced to $110.00

$30.00

Three Days Only
Friday—Saturday—Monday

203 West 4th Street

THE GREATER UNIQUE
READY TO WEAR FOR WOMEN AND MISSES

203 West 4th Street

CROSS, FEVERISH CHILD IS BILIOUS OR CONSTIPATED

Look, Mother! See if tongue is coated, breath hot or stomach sour

"California Fig Syrup" can't harm tender stomach, liver, bowels

Every mother realizes, after giving her children "California Fig Syrup," that this is their ideal laxative, because they love its pleasant taste and it thoroughly cleanses the tender little stomach, liver and bowels without griping.

When cross, irritable, feverish, or breath is bad, stomach sour, look at the tongue, mother! If coated, give a teaspoonful of this harmless, "fruity laxative," and in a few hours all the foul, constipated waste, sour bile and undigested food passes out of the bowels, and you have a well, playful child again. When the little system is full of cold, throat sore, has stomach ache, diarrhoea, indigestion, colic—remember, a good "inside cleansing" should always be the first treatment given.

Millions of mothers keep "California Fig Syrup" handy; they know a teaspoonful today saves a sick child tomorrow. Ask your druggist for a bottle of "California Fig Syrup," which has directions for babies, children of all ages and grown-ups printed on the bottle. Beware of counterfeits sold here, so don't be fooled. Get the genuine, sold by "California Fig Syrup Company."—Adv.

The Double Breasted Suit

—With loose, comfortable fitting shoulders, wide lapels, straight trousers, is one of the new season's most popular models.

—Shown in a splendid assortment of grays, tans, blues and the rich new colorings and fabrics.

READY FOR SPRING

Lutz & Co.

217 West Fourth

Tailors to Men Who Know

DON'T SUFFER EXCESS FAT

People all about you prove that it is unnecessary. Under modern methods no abnormal exercise or diet is required. Simply correct the cause. Marmola Prescription Tablets embody the scientific methods of today. They have been used for 19 years. The results are seen in every circle. Excess fat is not nearly so common as it was.

All druggists supply Marmola at $1 a box. Each box explains its action and the many benefits it brings. Do what your friends are doing to get the slenderness you envy. You owe that to your good looks and your health.

$250,000 LOSS IS CAUSED BY JACINTO FLOOD

One human life was lost, scores of animals were drowned and $250,000 damage was done when a wall of water, 12 feet high, rushed down the San Jacinto river following a break, last week in the dam of the Hemet Water company, 32 miles above San Jacinto, according to a statement today by H. Clay Kellogg, who has been retained as consulting engineer to develop plans for protection work on the San Jacinto river.

Kellogg returned here last night from a conference with officials of a levee district, organized for protection work on the river and an investigation of the flood situation there.

The break in the dam occurred at a point where a "saddleback" had been filled 12 feet high with mud, the dirt filling giving away under the pressure of water in the reservoir, Kellogg said.

"The city of San Jacinto escaped complete destruction only by a miracle," the engineer said. "The nature of the current of the stream and the influence of small washes coming into the river from the north side saved the city."

Kellogg will reorganize the flood control system and may recommend enlargement of the present boundaries of the levee district, he intimated. Funds for protection work are derived from assessments on properties in the district and by contributions from individuals and corporations outside of the district, who are benefited by the work.

JURIST UNABLE TO MEND BROKEN HOME

When trial of a divorce case fell through, yesterday, and the complaints of both husband and wife were dismissed, an effort by the judge to effect a reconciliation failed, despite the tears of the wife's attorney, who backed the court's plea for reunion.

Dr. Arthur Robbins, of Seal Beach, and his wife, Edith Robbins, of Loma Linda, will not become reconciled, it was definitely stated by the doctor's attorney, after the courtroom scene.

The physician's divorce petition was dismissed only for the purpose of filing a new complaint when the required statutory period has expired, said Kenneth H. Burns, counsel for Dr. Robbins. The first divorce complaint had been premature, because Dr. Robbins was in error as to the date of separation from his wife, which error developed at the trial yesterday. It caused dismissal of his case by Burns.

When that happened, former Judge W. H. Thomas, counsel for Mrs. Robbins, also moved dismissal of her cross-complaint for divorce. Judge James L. Allen thought he saw an opportunity for mending a broken home. In a few well chosen words, he advised Dr. Robbins and his wife to "get together," wipe out the past and bury the hatchet. He then granted the defense motion to dismiss the cross-complaint.

"Thank God!" burst from Thomas, who began weeping. Other eyes in the courtroom were wet. Only Attorney Burns was unmoved. "There will be no reconciliation," he remarked grimly, outside of the courtroom.

FAIRS ASSOCIATION WILL HOLD SESSION

The Southern California Fairs association, organized by the boards of directors of fairs in Riverside, Orange, San Bernardino, Imperial, Los Angeles, Ventura and San Diego counties, will meet at 10 a. m., Saturday, San Bernardino, according to notices received today by Orange county members of the association.

The chief purpose of the meeting is to co-ordinate the purchase of supplies, arrange a circuit for entertainment and take other steps necessary to reduce the expenses of holding the fairs.

George Raymer, J. R. Hunt and Frank Purinton, of Santa Ana, and H. A. Lake, of Garden Grove, will attend the meeting to represent the Orange County Fair association.

Court Postpones Trial of Action

Trial of the suit brought by the Old Colony Finance company and R. C. Cooper against Salvador Argenye was postponed today by Superior Judge H. G. Ames when Albert Trujillo, attorney for the defense, failed to arrive from his home in San Bernardino.

Trujillo sent a message to court, saying that his car had become hopelessly mired in Santa Ana canyon and that it would be impossible for him to make his way through.

The suit involved a claim for $381.65 damages on account of an automobile wreck in Santa Ana canyon, in 1925.

Former Resident Santa Ana Visitor

Charles Ott, former resident of Santa Ana and for the last 18 years a telegrapher with the Union Pacific company in Salt Lake City, is here on a visit to relatives and old friends. Ott was here for half a day a year ago, but declared that changes in the city have taken place so fast that he did not know the city when he arrived here this morning. "Santa Ana no longer is a town—it is a real, live bustling city," Ott commented.

Exclusive Crosley. Gerwing's.

GEORGE DUNTON

Santa Ana automobile dealer, who today announced that he would seek election to the Santa Ana board of education.

GLEN TINDALL MADE MUSIC SUPERVISOR

Glen M. Tindall, formerly of the firm of Rapp and Tindall, of this city, recently was chosen supervisor of music for the department of playgrounds and recreation for the city of Los Angeles.

This is a new feature of the playground department and was instituted in order to provide means of musical expression in recreation centers, through orchestras, bands, choral societies and musical clubs.

Tindall also is director of the piano and organ department of the Burnette School of Music in Los Angeles, and appeared recently on a recital with Carrie Jacobs Bond.

When in Santa Ana, he was active in the musical affairs of the Rotary club.

His mother, Mrs. Maud Tindall, of Shelbyville, Ind., is spending the winter with him and they recently visited in the home of Mrs. Emma Mitchell, on Eighteenth street.

Tindall is a graduate of Northwestern university, school of music, and formerly was supervisor of music for the boards of education in New York and St. Louis.

Trace Ancestry Of Indians To Asiatic Tribes

MINNEAPOLIS, Minn., Feb. 24. The American Indian, the orphan of mankind, may soon definitely trace his ancestry back to Asia through the efforts of Prof. George A. Montelius, University of Minnesota, who finds his historical material in the teeth of the aborigine.

Professor Montelius, back from his studies on the plains of the Dakotas, declared that the teeth of the early American Indian are almost identical with those of the Mongols of Asia.

Ancient skulls found by excavations on the prairies were compared with Mongolian skulls by the Minnesota professor who said that "the teeth and general jaw development were practically the same as those of the peoples of central Asia, whereas they differ in many respects from the teeth formation and the jaw bones of the white race; the most important difference being that the teeth of the Indians do not overlap as do the teeth of white men, but meet on edge.

"The Indians had wonderfully developed teeth," Montelius continued, "there being practically no signs of decay in any of the skulls that I studied. One peculiar feature of these skulls, not ordinarily found in others, was the small bones at the back of the head for the attachment of the jaw muscles. The Indians had wonderful bone development. The jaws were enormous."

By studying the teeth it was found that the principal diet of the plains Indian was meat, with some fish to balance the meal. Small grain, rice and corn were added in season.

The redman from this region was a giant, apparently, as was indicated by the length of the thigh bone. He and the Indians of Patagonia in South America, the scientist said, were no doubt the biggest men of the new world.

"Meanwhile, Montelius continues his studies which he believes some day may establish parentage of the American aborigine, thus closing another gap in the pages of history.

$173,248.67 Will Be Distributed In School Districts

Amounts aggregating $173,248.67, the last apportionment of state funds for the current school year, will be distributed within a few days to the various school districts in the county, County Superintendent R. P. Mitchell announced today.

Official notification of the apportionment was received yesterday afternoon from John Cooper, state superintendent of public instruction. Of the total, $77,991.20 goes to elementary schools on a basis of $5.60 per pupil, based on average daily attendance.

The remainder, $95,257,49, is allotted to high school districts, based on an allowance of $23.69 per pupil, average daily attendance.

DUNTON TO BE CANDIDATE FOR SCHOOL BOARD

George Dunton will be a candidate for election to membership on the Santa Ana board of education, he announced today.

A resident of Santa Ana for four years and of the county for nine years, Dunton has become known as one of the most successful of the automobile dealers doing business in the county.

He has the Santa Ana agency for a popular, low priced automobile and, through his representation of the line, is well known in the city.

Pointing out that Dunton is a successful business man, deeply interested in educational work, friends expressed the belief, today, that the candidate would make a valuable member of the board, his business experience being of value in the direction of administrative affairs of the body.

Dunton is one of the active members of the board of directors of the Santa Ana Chamber of Commerce and in many ways has evidenced his interest in civic affairs.

He has three children in school and is a property owner.

DUKE ATTEBERRY IS BACK IN S. A.

Accompanied by a brand new partner, Duke Atteberry, well known in Santa Ana and other Orange county cities because of his appearances before civic organizations, is in the city again, putting out a fast line of patter and what have you.

His new partner is Kenneth Gillum, of Hollywood, known to radio fans as "60 Miles an Hour Kenneth" because of the extreme rapidity with which he sings into the microphone. In their new act, in which they appear as "The College Slickers," Atteberry and Gillum cut up in the latest and cleverest campus style.

Atteberry and Gillum will appear soon before a meeting of the junior chamber of commerce, they promised officers of the organization.

Honor Badges to Be Presented at Boy Scout Rally

Star, Life and Eagle badges will be awarded at the first co-operative Boy Scout and parents' banquet, to be held at 6:30 tomorrow night in the American Legion hall, Birch street, according to a program announcement released today at the Boy Scout headquarters, 811 North Sycamore street.

All troops of district No. 2, embracing Santa Ana, Tustin and Garden Grove, will participate in the rally. The dinner will be in picnic style, served pot luck, each family bringing enough for its own group.

The council will furnish the dishes, coffee and cocoa. Following dinner, there will be a program of entertainment, consisting of a short skit and exhibitions by various troops. All scouts, their parents and supporters of the Boy Scout movement are invited to attend.

Police News

Police were called to St. Ann's Inn, at 1 a. m., today, when it was reported that two men were prowling around the hotel. In a search of the neighborhood, Officers Bond, Dixon and Elliott failed to locate the men.

Charged with being drunk, Jack Duncan, 36, of 339 Orange avenue, was arrested last night by Officers Elliott and Perry. He is in the county jail.

Thieves stole a motometer from the automobile of Judge James Allen, while the machine was parked near Seventh and Bush streets, last night, according to a report made by the jurist to the police.

Search of the neighborhood of 419 South Birch street, late last night, failed to locate prowlers reported at the home of Wilbur Conrad. Conrad reported to police that someone was in his chicken yard and that he heard the man valut a back fence and dash down the alley at the rear.

CORNS

Lift Off—No Pain!

Doesn't hurt one bit! Drop a little "Freezone" on an aching corn, instantly that corn stops hurting, then shortly you lift it right off with fingers.

Your druggist sells a tiny bottle of "Freezone" for a few cents, sufficient to remove every hard corn, soft corn, or corn between the toes, and the foot calluses, without soreness or irritation.

LINOLEUM

Over a Carload of Linoleum to Select from Here!

Without doubt the largest and most complete stock of leading makes of linoleum together with the most efficient laying service outside a metropolitan city.

That is a feature of the Chandler store to keep in mind when you select floor coverings of this type. And what better time than the present to renew your linoleums with Spring a few weeks away?

No matter what your requirements in this line we can serve you well and at the lowest possible cost.

We point particularly to the new "Treadlite" Tiles, all colors, with which floors may be laid (like tile) of any color combination.

Something new that will interest furnishers of artistic homes.

How. Is It Laid?

Our years of experience tell us that our practice of cementing linoleum to the floor is the one and only assurance of lasting service. The best piece of linoleum improperly laid will not give satisfactory service.

Five Year SURETY BOND

Buyers of Heavy Battleship Linoleums will be interested to know that we issue a Five Year Surety Bond through the Bonded Floors Co., Inc., of America. This bond is an absolute guarantee not merely of the wearing quality of the linoleum, but of satisfactory service and a guarantee against stretching, curling, bulging or any defect of laying.

Chandler's, exclusively, issue these bonds in Orange County.

Every Grade

—of linoleum will be found at Chandler's which includes

Both Nairn and Armstrong's
- Inlaid Linoleum
- Cork Carpets
- Battleship Linoleum
- Jaspe Linoleum
- Printed Linoleum

Also new patterns in:
- Gold Seal Art Rugs
- Gold Seal Rug Border
- Congoleum by the yard.

"Yours for Quality, but Always at the Lowest Possible Price"

Ira Chandler & Son

Quality Furniture *Main at Third Street*

Dr. ATWELL—Santa Ana's Leading Dentist

THERE IS NO NEED TO SUFFER

When My Expert Service Is So Reasonably Priced

If you've been deferring action on your troublesome teeth, believing in the "high fee and awful agony" bogey, you've simply stood in your own light.

High dental fees, while by no means a thing of the past, are unknown in my modern office.

What is more, my truly moderate charges—the lowest in Orange county—buy you dentistry of the very highest standard that can be produced.

Safe, Satisfactory Dentistry

Performed on the Latest Scientific Principles

A consultation with Dr. Atwell will enable you to better decide what action you should take. This important service is entirely free and incurs no obligation.

I guarantee you, among other distinct advantages, skilfull, conscientious service, the most perfect laboratory work you can buy, safe, scientific treatment, and 15 years of comfort and constant service.

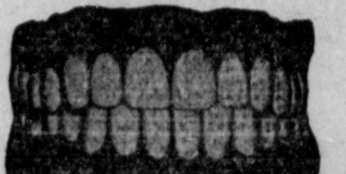

Low as $10 PER SET

Dr. Atwell's Wonderful "Natural" Expression Plates

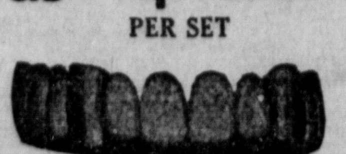

The Most Perfect and Best Fitting GOLD CROWNS Produced in Santa Ana

$5 per tooth

X-Ray $1

I ADVERTISE WHAT I DO
I DO WHAT I ADVERTISE

Simple Extracting.... $1

Open Evenings

DR. ATWELL—Dentist

LADY ASSISTANT

405 NORTH BROADWAY—CORNER FOURTH

Over Southern Pacific Ticket Office—Phone 2378

FREE EXAMINATION

BUILDING

Santa Ana Register DEVELOPMENT SECTION

REAL ESTATE

SECTION TWO — SANTA ANA, CALIFORNIA, THURSDAY, FEBRUARY 24, 1927 — PAGES SEVEN TO TWELVE

IDEAS and Ideals

A. V. NAPIER

Some question was raised on the street this week as to whether or not the people of Newport Beach did the right thing in voting improvement bonds at this time. The argument was that the people should not burden themselves with further taxes until business conditions are improved. In the debate which followed it developed that the argument was unsound and that the people of Newport Beach took exactly the right step in voting for the bonds. The opinion reached was unanimous that the best time for voting improvement bonds is during a period of quiet business.

Bonds which the people of Newport Beach elected to issue recently do not have to be redeemed at once. Money for the proposed improvements can be had at once by the sale of the bonds, but the payment of the money to redeem the bonds is spread out over a period of many years. If business conditions were never expected to improve, of course nobody would want to vote for bonds at any time, but the people of Newport Beach know that conditions will improve, and that the bond money can be repaid while conditions are more prosperous.

In the meantime, the improvement work can be started. Men who have been seeking work can be earning money, which will find its way into circulation and in a measure improve present business conditions. Business conditions throughout the country generally are supposed to be at low tide. The activity at Newport Beach will help to turn the tide and start a little wave of prosperity throughout the territory where its influence is felt.

People who visit the various beaches this spring will be struck by the contrast between the comparative lack of activity at other beaches and the thriving atmosphere at Newport Beach. Nearly everybody is pleased to see progress, even away from home. People from the outside who visit Newport Beach this spring and summer will mark the place down as one of the most progressive places on the coast. They may be expected to have a good word for Newport Beach wherever they may go.

* * *

The Mills of God, apparently, are not the only allegorical machines that grind slowly. In its decision on the feasibility of the proposed Prado dam, at the head of Santa Ana canyon, the state engineer's office is making quite a record for unhurried deliberation. A meeting at which the decision was expected to be officially announced was scheduled for last week, but was postponed on account of high water. No new date has been set. Unofficially, however, word has come from the state engineer that the whole water conservation plan has been approved. Borings at the proposed dam site located the bed rock a bit deeper than had been anticipated, but not sufficiently to discourage the plans. The county supervisors are holding themselves in readiness to submit the matter to the voters immediately when given official permission.

Denver Man Buys Eastwood Home

J. Hughes, of Denver, has purchased a six-room English style residence of D. Jones jr. for a price of $6000. The property is situated in the Eastwood Park tract.

CONSTRUCTION OF 2 JETTIES AT HARBOR TO BEGIN BY MAY

Plans for Improvement Will Be Completed Soon by Engineer Kreesley

TIDES EXPECTED TO DREDGE CHANNEL

Capt. H. D. Pope, Former Government Employe, Is Assisting Beach Expert

Plans for the two jetties to be constructed at the entrance to Newport harbor will be completed within the next few weeks by Paul Kressly, city engineer, it was announced today. Kressly is being assisted in the work by Capt. H. D. Pope, ex-government engineer.

Actual work on the jetties is expected to start before May 1, according to Dr. Conrad Richter, president of the Newport board of trustees. The two jetties, which will be constructed with the $500,000 bond issue voted by the citizens of Newport Beach, will be constructed to last for all time, according to Dr. Richter.

Plans will call for the placement of the rocks to make it impossible for the jetties to slide apart. The present western jetty is to be practically rebuilt.

Trustees are ready for action as soon as the engineer has the plans perfected.

Dredging of the harbor entrance will not be taken into consideration. It is believed that the rush of tide waters through the 900-foot entrance between the two jetties will wash out a channel of sufficient depth to allow large yachts to enter the bay.

BUILDERS PLAN MEMBER CAMPAIGN

The Orange County Builders' exchange has inaugurated a 60-day campaign to double its membership, it was announced today by Gene Douglas, secretary-manager of the organization. Each member of the exchange constitutes a committee of one to secure new members. The organization has 50 names on its roster at the present time.

With an increased membership, the exchange plans to launch several projects of benefit to the organization and to the community, Douglas said. The nature of these projects will be outlined at the regular monthly dinner meeting in the Women's clubhouse in Orange next Tuesday evening.

A committee consisting of Ed Noe, Maurice Phillips and Allison Honer has been appointed by President Jules Markel to make arrangements for a program at the dinner. The meal will be served at 7 o'clock.

City Planning To Be Discussed By S. A. Realtors

City planning will be the general topic for discussion at the weekly luncheon meeting of the Santa Ana Realty board at Ketner's cafe Friday, it was announced today by Carl Mock, president of the organization.

James Metzgar, a member of the city planning commission, and a member of the realty board, will be in charge of the meeting.

REALTORS TO INSTALL, HEAR HARRY CULVER

The annual inaugural banquet and ball of the Santa Ana Realty board will be held Saturday evening at St. Ann's Inn, and realtors of the city and county today were looking forward to the event in anticipation of meeting Harry Culver, immediate past president of the California Real Estate association, who made a remarkable record in state association affairs during his presidency in 1926.

Carl Mock is the new president of the Santa Ana board and tentative plans contemplate obligation of Mock to the oath of office by Linn L. Shaw, the first president of the Santa Ana board. Interest is added to this plan by the fact that Mock first became identified with real estate work by taking a position with Shaw and Russell, at that time one of the strongest real estate firms in the city. The partnership has since been dissolved, with Shaw and Russell each devoting their time to their individual properties.

The new officers who will be officially installed and obligated, are, in addition to Mock, L. W. Briggs, John Knox, N. E. Wray, vice presidents; H. J. Selway, treasurer, and Stanley Goode, secretary.

J. C. Wallace, retiring president, will officiate as toastmaster. Wallace today laid emphasis on the point that the dinner program will be short and that dancing would start not later than 9 o'clock. Dinner will be at 6:30 o'clock.

The program will include the introduction of officers present from other realty boards in the county, vocal numbers by Mrs. Ruth Madelener, accompanied by Miss Ruth Armstrong, selections by the Blue Bird Hawaiian trio, singing by Andy Anderson of "Santa Ana My Home Town," the song he composed in a recent contest here, and an address by Culver.

Motor Officers Conclude Patrol Of Flood Areas

Orange county's state traffic officers are back on their regular beats today, following almost a week of patrolling washed out roads and bridges.

The work of the state officers during the recent flood period stands out as the best of the last last year, in the opinion of county officials, who pointed out that in many instances officers were forced to work for 16 and 22 hours at a time.

Danger of accidents to motorists unacquainted with the conditions of the roads south of Santa Ana and at places where bridges were weakened by water kept the state squad working overtime for many days.

"We are back to normal now, however, and all the men are on their respective beats," Captain Meehan said today.

Public Stenographic Shop, 413 N. Main. 618-J. Multi., Mimeo., Notary.

Exclusive Crosley. Gerwing's.

NEW ASPHALT PLANT WILL BE FINISHED SOON

$25,000 Being Spent by Newport Firm to Replace Factory Ruined by Fire

The new plant of the Orange County Asphalt company at Newport Beach will be completed within the next three weeks, according to a report today by Harry Swan, superintendent in charge of construction work. The old buildings and equipment of the company were destroyed by fire several months ago. The new structure and equipment will cost about $25,000, it is reported.

An innovation expected to result in the saving of at least 20 per cent of the oil used at the plant will be included in the plant, according to reports. The saving will be made in oil which has formerly been dumped out after the asphaltic qualities were removed. The oil formerly dumped will be refined for lubrication purposes.

The structure will more than double the capacity of the former plant, according to reports. It is expected that more than 300 barrels of asphaltic roofing and paving material can be produced each day when the plant starts operating. The old plant was capable of producing only about 150 barrels of asphalt per day.

More than 20 men are employed on the reconstruction work. Three large stills through which the heavy oil from five wells is run are being constructed. A large separator and a retort, for the purpose of separating water from the oil, are also to be installed. Neither was used by the plant before. Two oil rigs which were destroyed by the fire are to be rebuilt. The plant will start up on a small scale in about a week. A new warehouse also is to be constructed.

S. A. YOUTH PAINTS LONG BEACH CANVAS

An oil canvas panorama of the skyline at Long Beach has been painted by Lyle MacLaren, 18-year-old Santa Anan, for the Long Beach Chamber of Commerce. The canvas measures 90 by 40 feet and will be tendered to the Pacific Electric company for use in the company's Main street station. It will hang directly above the entrance gates to trains. It will be encased in a heavy gilt frame with illuminative effects so that it may be observed from any section of the waiting room.

Young MacLaren has been painting but a short time and the Long Beach canvas was his first large job. MacLaren's talent was discovered by Wayne Goble, of the Goble Sign company. The painting contract was held by the Goble firm.

The canvas shows all of the large buildings in the downtown section of Long Beach, as well as a large expanse of beach.

K.W.T.C. Program

Wave length—263 meters

Daily 6:30 p. m. to 7:30 p. m. Dinner Hour Program, Music: News, Weather.

Tuesday, 8 p. m. to 9 p. m. Musical Program.

Thursday 8 p. m. to 10 p. m. Special Studio Program and "The Melody Hour."

Saturday 8 p. m. to 9 p. m. Music Box Review.

Saturday 10:30 to 12 midnight. The Grave Robber's Frolic.

"WIZARD" THRILLS SAN DIEGO

Hayward Thompson, "wizard of the blindfold," is shown demonstrating "double brain" writing during his sensational exhibition in Los Angeles, recently. Thompson uses both hands, writing forwards with the right and backwards with the left. —L. A. Times photo.

BUILDERS' QUERIES ANSWERED

By Southern California Chapter Associated General Contractors

Q: What will be the monthly payment, including interest at 7 per cent per annum to pay off a loan of $5600 in nine years?

A: $70.40.

Q: I would like to know how to compute the number of rolls of roofing paper necessary to roof my new four-room house?

A: Roofing paper contains 108 square feet of paper to the roll, which is sufficient to cover 100 square feet of roof area; the eight feet is allowed for laps.

Q: How can stucco be cleaned?

A: Usually, water turned onto the house from a hose will take off the dust and dirt blown onto it from the street. If this is not effective, the house should be cleaned with soap and luke-warm water and a brush.

Q: Please give me the information which will enable me to arrive at the approximate cost of a residence?

A: Southern California chapter, Associated General Contracts of America, Los Angeles, has prepared a statement which will enable you to determine the approximate cost from the floor area.

Q: I purchased a new home about seven months ago that had been completed about two months before I bought it. It is of wood frame and stucco construction. About two months after I moved into the dwelling a small crack appeared on the side wall, and now this crack is much larger and it extends from the top of the wall all the way to bottom. What is the cause?

A: In all probability you purchased a house that was "built in a hurry." I conclude that perhaps one corner of the foundation was built on filled ground, or perhaps the entire foundation was built on filler ground, and was not given time to settle properly before the super-structure was started. The foundation is settling more rapidly in one place than in another, thus causing this crack. Or, it may be due to the quality of the stucco and improper application, but from the details that you have given in your letter, it is conclusive that the foundation is settling. The cause of this condition is more readily ascertained when the building is of masonry construction with no exterior finish, than it is when the building is of wood frame and stucco (or plaster) construction.

TIRES AT LOWEST PRICES

Guaranteed, rebuilt cords, 30x3½, $4.50; 31x4, $6.50; 32x4, $7.00; 34x4½, $9.50. All other sizes in stock. Gerwing, 312 N. Broadway. New cords, 30x3½, $6.85 and $7.25.

Hayward Thompson Ready For His Exhibition in S. A. Saturday

Hayward Thompson, wizard of the blindfold, who is to thrill Santa Ana and environs this coming Saturday, when he drives his Oakland automobile through the congested districts of this city, while completely deprived of normal vision, passed through Santa Ana yesterday afternoon enroute to Los Angeles. Thompson thrilled the people of San Diego Tuesday in a driving rain. Thousands turned out to greet him and he announced that he will repeat his demonstration here Saturday, rain or shine.

Thompson's Oakland sedan looks like new, despite the fact that he has utilized the car as the medium to express his abilities for the past four months. Official reports from San Diego state that Thompson's driving was a lesson to motorists who flagrantly violate traffic laws and the city council invited him to return to San Diego at any time to teach motorists the value of observing traffic regulations.

Hayward Thompson showed signs of the terrific strain and prior to driving on to Los Angeles visited with Drs. Workman and Workman, local chiropractors, for an adjustment. These chiropractors will look out for Thompson's physical condition during his exhibition here Saturday. Both expressed a desire to give Thompson a thorough spinal analysis and the young man agreed to this when he arrives here Saturday morning.

MANY DEMONSTRATIONS

Among the interesting demonstrations planned for the drive will be a stop and demonstration at the Orange County Ignition Works Inc., local distributors for Willard batteries, Remy Electrical system and the new precision brake testing machine. Thompson arranged with the Cadillac garage, local distributor for the Oakland, to have his brakes tested on this new machine prior to the exhibition.

The "blind" driver, a staunch booster and user of Mohawk tires, plans a unique demonstration and stop at the shop of Hans Wagner, local distributor for Mohawk, and many thrills are promised at this point.

Thompson passed through here with his publicity director, William G. Fisher, and Miss Hazel George, technician in charge of all stage appearances and general scientific investigations.

The blindfold to be worn by Hayward Thompson will be constructed locally and will be subjected to public inspection prior to its application. There will be every opportunity for the public to see that Hayward Thompson is all that is claimed of him. Following the exhibition, Thompson will deliver a short lecture to the crowd assembled at the Cadillac garage. He will endeavor to give a scientific deduction of the condition that enables him to "see" without eyes. W. H. Watson, business manager for Thompson, announced that the start would be made promptly at 12:30 o'clock. From noon until 12:30 o'clock the blindfold and Thompson's Oakland will be open for the inspection of the public.

News Briefs From Today's Class Ads

Have $3500 to loan at 7% on good security.

100-lb. flour sacks, $1.00 per dozen.

Want man for orchard work. Must know how to drive tractor.

Want to buy used adjustable hasp beds.

Custom hatching $3.50 per hundred. Orders taken for R. I. Red and White Leghorn chix.

Addresses to the above ads may be found in today's classified columns.

Will O'Brien Is Seeking Place on Education Board

Will O'Brien today announced his candidacy for member of the board of education. O'Brien resides at 1002 South Birch street, and has lived in that neighborhood for the last 20 years. At present he is practically retired, although looking after his subdivision property. O'Brien always has taken an active interest in the progress of the city and he says that he is vitally interested in the public schools.

Public Invited to Tour of Radioland

An evening of entertainment has been arranged for in the Ebell club Thursday night, February 24. The public is extended an invitation to a "Tour Through Radioland," which will be conducted by Howard D. King, of the Radio Corporation of America, who, with the aid of motion pictures, will show what goes on behind the scenes in radioland. This not only includes the broadcast music, but also the latest developments in true reproduction of music and still further the reproduction of sight by means of photoradio. The event has been made possible through the efforts of W. B. Ashford and L. M. Turner, radiola dealers here.

GUM FIRM IS HOST TO 300 AT NEW PLANT IN SANTA ANA

$2000 Weekly Payroll Is Predicted When Factory Begins Full Time Work

CONCERN DECLARED BEHIND IN ORDERS

Civic Body Secretary Is Speaker at Gathering; Business Prospects Good

BY OLIVE LOPEZ

More than 200 stockholders of the National Gum and Confectionery corporation chewed gum to their hearts' content yesterday, when invited to a "get-together" at the big gum factory at St. Gertrude's place and Standard avenue.

A merger has recently been effected, which has placed the three contributing agencies of the business, the sale of the vending machines, the manufacture of the gum, and making of the machines, under the same management, which gives the company a rosy outlook for big business in the future.

The guests began to gather at 11 a. m. and continued to inspect the premises until 3 p. m., a luncheon having been served at noon by Clyde Alling of the Cherry Blossom and his aides.

George Raymer Speaks

George Raymer, secretary of the Santa Ana Chamber of Commerce, was introduced by R. S. Haskell, of Los Angeles, attorney for the company, and asked for the co-operation of those interested to the end that the project might be a great success.

Raymer stated that the chamber of commerce is vitally interested in industry. Not only is it anxious to bring in new projects, but it aims to build up those now located here. He complimented the officers of the company upon what had been accomplished by zeal and energy in the year since operations were begun in Santa Ana.

Output Estimated

Citing a few statistics of what the management plans to do in its up-to-date factory as soon as sufficient machinery can be placed, Secretary Raymer placed the proposed output of gum at 3000 cases per month; 100,000 pounds of peanuts in candy wrappers and 2500 cases of mints.

When the factory is in full running order, it will be run 24 hours with three shifts of workers. The payroll will then reach $2000 a week and five times that in five years.

Attorney Haskell stated that 80 per cent of the stockholders have put the stamp of approval upon the merger.

The company has an up-to-date plant, valued at $150,000, with five acres of ground. The factory is of steel and concrete and is very light and airy. It now has four floors and is built to hold three more, when business makes more room necessary.

New Machinery Coming

R. S. Whitfield is general manager of the plant, and is now expecting new machinery and that which is being sent here from the dismantled factories at Oakland and San Francisco. All of the products used in the manufacture of the gum and candies are purchased here except the chicle, which comes from Mexico and Honolulu.

The manager says that the factory cannot now fill its orders and

(Continued On Page 8)

Sawdust and Shavings

Vol. 2 — February 24, 1927 — No. 8

Published each week in the interests of the people of Santa Ana and vicinity by the Barr Lumber Company.

It has been our observation that the fellow who insists on waiting until times get better, never gets through waiting. Let's go!

BARR LUMBER COMPANY

"Them good old days" we often hear the pioneers tell about were the hardest kind of days. We are living right now in better times than this country has ever seen before. Let's make the most of it.

BARR LUMBER COMPANY

Taxes are high. We know they are. But look what we get for them. Personally, we wouldn't want to live in a country that had no taxes.

All things considered, it looks like a mighty good year ahead for everybody. February is a short month in which to accomplish a great deal, but in a few more days we will hear the order "forward March," and then let's "step on it."

BARR LUMBER COMPANY

With a small amount of lumber and a few sashes you can make a very snug enclosure out of that back porch into which it rained so much last week. "Pop" or one of the boys can do all the carpentering.

BARR LUMBER COMPANY

And did your roof leak during the storm? If not you are to be congratulated, for the roofs were tested from practically every angle. We stock any kind of roofing material you may need.

Wilbur Barr, manager of our Orange yard, is at present undergoing treatment for some eye trouble at the California Lutheran Hospital in Los Angeles.

BARR LUMBER COMPANY

No doubt Long Beach will be looking at us with jealous eyes now that we have begun running freight trains up and down our main streets.

BARR LUMBER COMPANY

Prospective home-builders are realizing more and more the value of a Certified-built Home. When building your home, insist on a Certified Grade Certificate as a safeguard against the use of inferior grades of material in its construction.

BARR LUMBER COMPANY

The reason ideas die quickly in some heads is because they cannot stand solitary confinement.

HEAT!

Carlson's Line Is COMPLETE

If its heating equipment of any kind, Carlson has it. The Arcola Hot Water System heads the list for this sort of equipment—nationally advertised and nationally famous.

The Hammell Gas Steam Radiator is featured together with Pacific Unit System Furnaces, Gas Radiators, Gas Steam Radiators, Gas Floor Furnaces, both single and double units, Recess Wall Heaters and Pacific Radiant Heaters.

Carlson also handles Crane, De Luxe, Supreme and Trojan Water Heaters in both combination and automatic types, We also sell the Crane Water Softener.

If you have not city gas ask us about Rock Gas in convenient tanks—Economical and safe

PLUMBING & CHAS. F. CARLSON HEATING

PHONE 1061J — 801 EAST FIRST STREET — RES. PHONE 177

Natural Looking PLATES

GUARANTEED DENTISTRY

The beauty of our platework lies in its nearness to nature. Our plate specialist selects the proper shade, mould and length and arranges the teeth in an artistic manner. To conform with your features.

All falseness is eliminated and they defy detection. Considering our low prices and artistic work you cannot afford to overlook this office as your dentists.

Examination Free! — *Lowest Prices Always* — *Gas Given X-Ray*

DR. BLYTHE and Associates

4th and Main Street — Orange County's Largest Dental Organization — Phone 2381—Open Evenings

FINE FOR CHILDREN

Give them a good start in life, with happy smiles and healthy little bodies. Children need a mild corrective occasionally to regulate stomach and bowels. Dr. Edwards' Olive Tablets are a safe vegetable compound mixed with olive oil. They tone up and regulate the eliminative tract. Not a nasty cathartic or a habit-forming medicine, but a safe pleasant remedy for constipation, sour stomach, torpid liver, bad breath, and similar disorders. Dr. Edwards, a widely known family physician of Ohio, prescribed these tablets for many years in his own practice. Children from six years up are greatly helped by them and like to take them. Recognized by their olive color, Dr. Edwards' Olive Tablets overcome those irritable spells that many children are subject to, keep their bodies in active healthy condition, skin clear and eyes bright with the light of perfect health. 15c, 30c and 60c sizes.—Adv.

24TH Rexall BIRTHDAY SALE

Wonderful bargains all during the month of February

Jonteel Vanishing Cream

A refreshing snow-white greaseless cream; keeps the skin soft, white and youthful in appearance. Regular price, 50c.

Birthday Sale Price 39c

50c Jonteel Cold Cream 39c

MATEERS — Fourth & Broadway — Drug Store — Santa Ana — The Rexall Store

WEST-COAST-WALKER
MAIN ST. AT 4TH
DIRECTION WEST COAST THEATRES INC.
C. E. WALKER—RES. MANAGER
SANTA ANA'S GREATEST ENTERTAINMENT
MATINEE DAILY 2:00—NIGHT 6:45, 8:45
10c, 35c—ADMISSION—10c, 35c, 50c
THREE GREAT DAYS

WARNER BROS.
Present
John Barrymore
in
"DON JUAN"
WITH
MARY ASTOR
Directed by
ALAN CROSLAND
Scenario by
Bess Meredyth
WARNER BROS. PRODUCTION
The Screen's Greatest Lover
All the World Loves a Lover
—ALSO—
Atmospheric Prologue
JACK BAIN and BAND
—IN—
SPECIAL SELECTIONS

PLANS MADE TO GET TRACHOMA UNDER CONTROL

Satisfactory arrangements for the control and elimination of trachoma among Mexican school children at La Habra, involving proper treatment to affected pupils under trained supervision as well as willing and intelligent co-operation on the part of Mexican parents, have been completed by the county health department, following a conference with the school authorities, it was announced today by Dr. V. G. Presson, county health officer.

According to Dr. Presson, there has been a marked improvement in the situation since Miss Gretha Clark, county health nurse, took over the treatment of the affected children. Confirmation of Dr. Presson's report was had at the county superintendent's office, where Superintendent Mitchell expressed himself well pleased with the results accomplished by Miss Clark.

Denies Deportation Plans

Dr. Presson took occasion to deny that he had made any recommendations for the deportation of Mexican laborers, said to be trachoma carriers, or that he had advised such a measure. He explained however, that at a conference meeting, held last Sunday, in La Habra, and attended by a large number of Mexican residents, T. H. Obregon, Mexican vice consul, stationed at Los Angeles, touched upon certain phases of deportation proceedings as related to those who were trachoma carriers at the time of their entry into the United States.

In this connection, Dr. Presson commended the attitude of the Mexican consular officials who are co-operating with the county health authorities and the school officials in eradicating the disease.

Consul Urges Appreciation

At the La Habra conference, at which Dr. Presson and his assistant, Dr. Sutherland, were present, Consul Obregon not only advised the Mexican parents to co-operate in every possible way with the American officials, but urged them to be appreciative of the efforts made in their behalf. The Mexican government official told the Mexicans that not only are the American authorities trying to restore them to health, but are giving their children the same educational advantages as those offered American children.

An examination of Mexican adults at La Habra revealed a few cases of trachoma, Dr. Presson declared. The number, he added, is far below that anticipated. These cases now are under treatment.

Sheriff's Office Asked to Aid In Search for Man

Sheriff's officers today were asked to make a search throughout Southern California for C. L. Rosecrans, 168 West Center street, Anaheim, who has been missing for a week.

Rosecrans left his home in Anaheim last week to go to San Bernardino, in search of work. Whether he ever arrived there is not known. He is a carpenter.

The missing man is described as being 55 years old, weighs 140 pounds, has a ruddy complexion, gray hair and is five feet, four inches in height. When last seen he was wearing a brown suit of clothes and a soft brown hat.

Gum Firm Host To 300 at Plant

(Continued From Page 7)

will sell to jobbers besides filling the machines of the company. The factory has attracted the attention of other manufacturing companies and a representative of one large company made an attempt to purchase the big plant this week, it is reported.

Visitors See Gum Made

The visitors to the factory enjoyed seeing the gum made from the time it was mixed and rolled out with huge rolling pins, until it came out of the big revolving cylinders, colored in black and other hues. The candied nuts and mints, together with the gum, were everywhere in evidence, and each guest was presented with a box of the confections.

Besides the goodies now emanating from the factory, a general confectionery business will be added when the machinery is placed.

A THOUGHT

For the love of money is the root of all evil.—1 Tim. 6:10.

* * *

He that wants money, means and content is without three good friends.—Shakespeare.

SPRING SHOE

A patent leather shoe for spring has an interesting strap of lizard, scalloped at the edges.

Exclusive Crosley. Gerwing's.

AT THE THEATERS

John Barrymore as he appears in "Don Juan," the picture which begins three-day engagement at the West Coast-Walker theater tonight.

YOST BROADWAY THEATER

"Dame Chance" closes its engagement at the Yost Broadway theater tonight.

It is a forcefully-told story of the theater, following the fortunes of Gail Vernon, a small-time stock company actress, from that lowly beginning until her name was blazoned forth in electric lights on Broadway.

During her rise to stardom there is a paralleling romance of dramatic intensity which knits her life with those of the playwright in whose play she finds her ultimate success, and the man to whom she sold herself on the auction block of life in order to get that opportunity.

The role of Gail Vernon is realistically portrayed by Julanne Johnston and will prove another big step forward to the goal of stardom for which this capable young woman is headed. Robert Frazer is forceful and romantic in the role of the playwright.

MURPHY'S COMEDIANS

The stage offering playing this week at Murphy's theater at Orana is the latest thing in modern farce comedy, it having not a serious vein in its entirety.

"Billy's Tombstones" is the name of the comedy and the name refers to a set of false teeth that the hero of the play is forced to wear in place of his real ones that were kicked out of his mouth in a football game.

The company is well cast, virtually all of the characters being of a more or less comedy nature. The action of the story occurs on board a large ocean liner on its way across the Atlantic. The stage setting is attractive.

YOST THEATER

If you crave "thrills," if you enjoy the atmosphere of youth's romance, if you like to see justice vindicated and if you would have an unusual insight into life in the picturesque timber country, see God's Great Wilderness," which plays at the Yost theater tonight.

Here is a picture with some of the greatest thrills ever depicted on the screen. The race through the storm and the flood and the destruction of a bridge from which horses and riders are pitched headlong into a mountain torrent, are remarkable bits of acting, directing and photography.

A scene from "God's Great Wilderness," film showing at the Yost theater tonight and tomorrow.

COP APPOINTMENT UNDER ADVISEMENT

Request by a delegation of Laguna Beach citizens that a traffic officer be stationed in that community for regular duty, was taken under advisement late yesterday by the county supervisors, who promised a decision next Tuesday.

Supervisor George Jeffrey, in whose district Laguna Beach is located, made the motion to postpone decision in the matter for a week. Jeffrey and other members of the board pointed out to the delegation that a traffic officer could not be assigned to duty in one community alone, but must be under the direction of the Orange county branch of the state motor vehicle division, presided over by Capt. Henry Meehan and Inspector Walter P. Greer.

No names of prospective appointees were presented before the board or mentioned in connection with the proposal.

MURPHY STOPS RIVERS

WILMINGTON, Feb. 24.—Billy Murphy, substituting for Johnny Adams, scored a technical knockout over Arizona Joe Rivers in the eighth round of their scheduled 10-round bout at Wilmington bowl last night.

Today's Birthdays

Ernest Perochon, a French writer of a number of successful novels, born 42 years ago today.

Rudolph Ganz, celebrated pianist and composer, born in Zurich, Switzerland, 50 years ago today.

Robert P. Skinner, United States minister to Greece, born at Massillon, Ohio, 61 years ago today.

Bishop Ernest G. Richardson, of the Methodist Episcopal church, born in St. Vincent, West Indies, 53 years ago today.

John H. (Honus) Wagner, one of the greatest professional baseball players of his day, born at Carnegie, Pa., 53 years ago today.

WINTERSBURG

The opening of the new county branch library in Wintersburg Monday afternoon and evening attracted many interested visitors and 22 books were taken out by the new patrons.

Miss Julenne Blaylock, who is the librarian, opens from 2 o'clock to 4 o'clock on Monday and Thursday and from 7 o'clock until 8 o'clock on the same days, but she is hoping that the hours may be changed so that the school pupils may have a chance to benefit by the library.

Mrs. A. Stefanzzi has received word of the serious illness of her mother, Mrs. A. D. Wellington, who is with her other daughter at Oakland.

Miss Alberta Turner and brother, Jack Turner, were in Wintersburg Sunday attending church services and visiting old friends. The family is leaving Los Angeles at once for Ventura, to live.

The Horace Moore home is quarantined for scarlet fever, Maurine Moore being ill with the disease. Mrs. Moore also is ill, having been confined to her home with influenza for several days.

The Wintersburg Y. M. C. A. boys met Monday evening at the hall, holding their regular weekly meeting, after which they visited the new library, selecting some books to read. Six of the 10 members were present at the meeting, Charles Carpenter, Robert Teneyck, Dennis Russell, Verne Breeding, Roy Wentzel and Kenneth Moore, with their leader, the Rev. J. R. Carpenter.

Practice for the church orchestra this week is announced for Friday evening at the church.

Legal Notice

NOTICE TO BUILDING CONTRACTORS
Tustin Union High School

The Board of Trustees of the Tustin Union High School District will receive sealed bids for the erection and completion of a Gymnasium Building on the High School Site at Tustin, Orange County, California. The several kinds of contracts contemplated being as follows:

1—General.
2—Plumbing.
3—Electric.
4—Heating.
5—Painting.

A separate bid for each kind of work mentioned above is to be submitted in accordance with plans and specifications prepared by Mott M. Marston, Architect, 507 Douglas Building, Los Angeles, California. Plans and specifications for the above works may be obtained from the Architect or from Mr. J. W. Means, Principal, at the High School on a deposit of Ten Dollars ($10.00), which will be refunded on return of said plans and specifications.

Bids shall be made out on forms furnished by the Architect, must be accompanied by a bid bond or a certified or cashier's check for five per cent (5%) of the amount of the bid, made payable to Chas. E. Sauers, Clerk of the Board of Trustees, and shall be delivered at the above mentioned School house on or before 7:30 p. m., Wednesday, March 2nd, 1927, at which time said bids will be opened in public.

The above mentioned check or bidder's bond shall be given as evidence that the bidder will enter into contract if awarded the work, and will be declared forfeited if the successful bidder refuses to enter into said contracts after being requested so to do by the Board of Trustees of the Tustin Union High School.

The Board of Trustees reserve the right to reject any or all bids or any part of any bids.

By order of the Board of Trustees of the Tustin Union High School District.

Dated February 7th, 1927.

CHAS. E. SAUERS,
Clerk.

NOTICE OF PUBLIC WORK

Notice is hereby given that the City of Santa Ana, California, will receive bids up to the hour of five o'clock P. M., February 28th, 1927, for the furnishing of the following:

One deep well turbine type pump
One 120-horsepower gas engine
One 160 horsepower gas engine

According to specifications on file in the office of the Water Superintendent, City Hall, Santa Ana, California.

Each bid must be accompanied by a certified check 10 per cent of the amount bid, to guarantee that the successful bidder will enter into contract with said City, to furnish said machines.

The Board of Trustees reserves the right to reject any or all bids.

Dated this 10th day of February, 1927.

E. L. VEGELY,
City Clerk of the City of Santa Ana, California.

BARRYMORE IN 'DON JUAN' ON WALKER SCREEN

John Barrymore is "Don Juan!" That is the treat promised for local picture-goers at the West Coast-Walker tonight where this spectacular production opens for a run of three days.

Barrymore plays a dual role. First he appears as Don Juan's father, Don Jose; a courtly, punctilious, subtle Spanish aristocrat, who, discovering his wife is unfaithful, dies with this warning to his boy, Juan: "Destroy women or they will destroy you."

Next Barrymore appears as Don Juan, grown to manhood amid the magnificence of the Rome of the Borgias. The role, as developed in the picture, bears points of resemblance to that memorable character of the Renaissance lover which Barrymore played on the stage in Sam Bellini's "The Jest"; a silken, sensuous, seductive lover, who, with a smile on his lips, poisons the minds of the women who yield to his irresistible fascinations. Thus he becomes the destroyer.

Barrymore's magnetic personality has never, according to all reports, been more effectively projected than in this picture. Excellent as were his performance in "Beau Brummel" and "The Sea Beast," these achievements are said to fall into insignificance beside that of his "Don Juan"; the godlike pagan who made of his life the most glamorous romance.

The romance has been screened against backgrounds of splendor that ravish the eye. Here is the pomp and pageantry of the Eternal City in its most gloriously beautiful period. And through it all is the tingling excitement of love as realized by the greatest lover of all ages.

In support of the star he had a cast that includes such notables as Mary Astor, Willard Louis, Myrna Loy, John Roche, June Marlowe, Estelle Taylor, Helene Costello, Jane Winton, Lionel Brahm, Phyllis Haver, Helen Lee Worthing, Nigel de Brulier, Hedda Hopper, Sheldon Lewis, Emily Fitzroy, Gibson Gowland, Josef Swickard, Montagu Love, Warner Oland, Gustav von Seifertitz and Phillippe de Lacy.

SANTIAGO ROAD IS OPEN TO SILVERADO

Two crews of men, using teams and dynamite, yesterday opened the road up the Santiago canyon from the county park to Silverado canyon and up Silverado canyon from the Santiago to the mines.

The Santiago, between Silverado and Modjeska's has not been opened. Modjeska's can be reached by way of Aliso canyon and the hogback road.

The road from the county park to the mines in Silverado is "just passable." It is advised that no one take the road for pleasure purposes.

At the fourth crossing of the Santiago, it was necessary to blow out several feet of rock wall. The flood of last week carried away about half of the road against the big rock on the southwest side of the creek.

Search Is Started For Missing Girl

A search for Marjorie Ford, 15, was started by sheriff's officers today on receipt of a report from Anaheim that the girl had left her boarding school yesterday and disappeared.

She is thought to have gone to Los Angeles.

The Ford girl is five feet, one inch in height, is heavily built and has brown eyes and hair. Her father is H. R. Ford, 522 Cloverdale street, Los Angeles.

OLD STOMACHS MADE NEW
So You Eat What You Like Without Distress
Diapepsin is a powerful influence in the digestion of meat, eggs, cheese, butter, fats, bread, white flour food, cereals and almost everything we eat. Thus, when you chew one or two of these remarkable digesters you practically get a new stomach, even if it seems old, played out and capable only of handling a spoonful of soup and a small cracker.
A host of people, apprehensive of stomach ulcers and catarrh of the stomach, soon discovered that Diapepsin removed all the pain, fullness, gassiness, sour, acid risings—cause of headache, biliousness, sleeplessness and many other distresses, besides promoting a hearty appetite and increasing health and strength. By all means try these digesters. Get a 60 cent package of Pape's Diapepsin at any drug store.—Adv.

Telephone 1184 Res. 425-W
Deaver Mfg. Co.
902 East 2nd Street
General Blacksmithing
Auto and Truck Springs Specialty
All Work Guaranteed
F. T. Deaver, Prop.

The Dominant Theatre
Yost Broadway
2000 Seats
Broadway at 4th
MATINEE DAILY—2:15
ADMISSION
Balcony 35c—Lower Floor and Loges 50c—Divans 65c
Children 10c
One of California's Finest Theaters
You Are Never Disappointed at the Broadway
Two Evening Shows 6:45—9:00
TONIGHT
"DAME CHANCE"
with ROBERT FRASER
JULANNE JOHNSTON
GERTRUDE ASTOR

A Child of Romance: the strange heroine of this most unusual romance was a daughter of "Dame Chance"—a girl buffeted by the storms of life . . .
SPECIAL VAUDEVILLE
ALJOE SEROR
in "EPISODES"
ATTEBURY AND GILLUM
"College Slickers"
TWO ELMERS
"Bar Artists"
Also
"Oh Boy"
"Comma Butterfly"
FRIDAY—SATURDAY
ANOTHER GREAT SHOW!
FIVE ACTS
VAUDEVILLE ROAD SHOW
—AND—
AN AFFAIR OF THE FOLLIES

—WITH—
LLOYD HUGHES
BILLIE DOVE
LEWIS STONE

YOST
PRESENTING SUPERLATIVE ENTERTAINMENT
Shows: 7:00-9:00—MATINEES Saturday-Sunday, 2:30
ADMISSION—Children, 10c. Adults, 25c & 35c
TONIGHT AND TOMORROW
AMERICAN CINEMA ASSOCIATION presents
GOD'S GREAT WILDERNESS

featuring
LILLIAN RICH
RUSSELL SIMPSON
JOSEPH BENNETT
MARY CARR
Also
"NIZE MONKEY"
"Little People of the Sea"

are you shipping your household goods
to or from
SANTA ANA
Ask Us About Bekins
Reduced Freight Rates
—pool car shipments to all points.
—affiliations in principal cities.
Santa Ana Transfer Co.
606 West Fourth Street
Santa Ana—Phone 86
Local Representative for
BEKINS
VAN & STORAGE CO.
LOS ANGELES OAKLAND
HOLLYWOOD—BEVERLY HILLS
MOVING SHIPPING PACKING STORING SINCE 1895
SAN FRANCISCO
SACRAMENTO FRESNO
the largest organization of its kind in the world

MURPHY'S COMEDIANS
in the remodelled theatre at
ORANA
one mile west of Orange
Playing the Best in Spoken Comedy and Drama
ALL THIS WEEK
"BILLY'S TOMBSTONES"
Five-piece ladies orchestra. Large free parking lot. Box office open daily at 1 p. m. Doors open 7 p. m. Overture at 8:00. Curtain at 8:15.
GENERAL ADMISSION: 25c. CHILDREN 10c
RESERVED SEATS 25c EXTRA
(Phone Orange 233 for reservations)
Next Week "THE UNWANTED CHILD"

FREE
Clip this Coupon
It is Good for One Admission
When Presented With One
Full Paid Admission
FREE
TO MURPHY'S THEATRE AT ORANA
Good Until Used—But Use It NOW!

Saving Time and Clothing
WITH the New Thor Cylinder Washer the average family washing is done and on the line to dry in two hours time. The cost of operation averages *five cents* a week.
Thor home laundering will also save your clothes. It assures you that dainty garments, towels, linens are not laundered with other clothes and handled by unkown strangers every week. Thor does your laundering easily under the sanitary conditions of your own home.

New Thor Cylinder Washer
CLOTHES LIVE LONGER
on display at all offices of the
SOUTHERN CALIFORNIA
EDISON COMPANY
Owned by Those it Serves

Register Want Ads Bring Big Results

Month-End
CLEARANCE of MANDEL SLIPPERS
3 DAYS ONLY
$5.90 and $6.90
Values to $10.00

THOUSANDS of slippers in this value sale.... not every size in every style but every size in the sale.
.... Street, Sports, Dance. All styles, all materials, all colors.
Hosiery Special
Full fashioned silk hose, silk from top to toe... regularly priced very much higher... for the sale $1.39
Venable Shoe Co.
featuring
Mandel's
FASCINATING SLIPPERS
406 NORTH MAIN STREET

AIR CLUB MEN HOLD PARTY ON FIRST BIRTHDAY

When the Santa Ana Air club celebrated its first birthday, last night, at a banquet in the American Legion hall, congratulations were extended the organization on the success of the first year's activities.

The aviators' club has grown from a membership of 20 to 85, it was pointed out. Sixty-five members attended last night.

Due to the remarkable growth of the Santa Ana Air club, the proposition of making the airport here one in the chain of fields in the United States, under the auspices of the National Aeronautical association, was broached by Capt. Charles H. Babb, secretary of the asociation.

The principal address of the evening was made by Dr. T. C. Young, of Glendale, chairman of the aviation committee of the California Development asociation. How the risks and hazards of flying have been exaggerated were told by Young.

Young Mentions Mules

"Public confidence in aviation is increasing," Young said, advancing proof to support his statement. "Only eight pilots were killed last year through airplane accidents. The death toll of automobiles was 25,000 killed and another 7000 injured. The records in Missouri show that 80 men died from being kicked by mules. Aviation is safer than mule skinning."

The record of the Western Air express, in flying 350,000 miles without a delay or the loss of an ounce of mail, was cited by the speaker to prove the efficiency of the air service.

Berle E. Morthland, commodore of the Santa Ana Air club, presided over the meeting.

Vaudeville Bill

Selections were given by Duke Atteberry and Kenneth Gillam, vaudeville performers appearing in Yost's Broadway theater.

A welcome to the women present at the meeting was expressed by Joe Skidmore.

A three-reel film showed the methods employed by news cameramen in using airplanes to secure pictures and also showed the first planes of the Wright brothers and other pioneers in aeronautics. William Fox, past commodore of the Long Beach Air club, projected the film.

Aviators Form Club for Plane Crackers

A flyers' club, for the aviators of the Santa Ana Air club who have been in "crack ups" with their ships, is the latest in aviation circles here.

It's the Dub club.

Membership is not solicited, in fact it is rather avoided. The complete roster now consists of two aviators, it was revealed at the meeting of the Santa Ana Air club at the birthday party last night.

Joe Skidmore, inasmuch as he had the worst "crack up" in his ship, was recognized as the biggest dub and elected president of the Dub club. Johnny Martin is the other member.

FIRST P.-T. A. CONCERT TO BE ON MARCH 11

The first of the series of musical events to be given in Santa Ana under the auspices of the Parent-Teacher association of the city will be held in the high school auditorium Friday night, March 11, presenting Grace Wood Jess, who is said to be acknowledged, by those who know of her work, as America's finest costume folk song singer, it was announced today by the committee in charge of the course.

As an assisting artist, the singer and actress will present Alexander Kosloff, Russian pianist.

It was largely due to the interest and enthusiasm of the members of the junior chamber of commerce that the final lap in the ticket sale campaign was successful and the arrangements for the course finally completed, members of the committee said, in expressing their thanks to the young men in the organization.

Miss Jess' Work Praised

In speaking of Miss Jess' work, Clarence Gustlin, who has directional charge of the Parent-Teacher courses throughout the county, under the auspices of the music committee of the county Parent-Teacher association, of which Mrs. Joseph Thurston, of Laguna Beach is chairman, commented on the ovation accorded her appearance, two years ago, in Portland, Ore. Her concert was the outstanding number on the program of the national convention of music clubs, he declared.

"There was not even standing room left in Portland's largest auditorium when Miss Jess presented her beautiful program of folk songs of many nations," according to Gustlin. "Her work is as great a pleasure to the eye as to the ear and she radiates a charm of personality that makes her artistry supreme.

"The members of the Parent-Teacher association feel that they are, indeed, fortunate to be able to present Miss Jess to music lovers of Santa Ana and they hope for a capacity house to greet her."

Special Afternoon Concert

A special afternoon concert will be given March 11, in the high school auditorium, the entire proceeds from the sale of the tickets to students being turned over to the music department of the city schools for the purchase of additional supplies to advance the cause of music in Santa Ana, it was stressed. An admission price of 10 cents for the afternoon concerts has been set for the grammar school children.

Season tickets for the general public have been placed on sale in Stein's stationery store, the White Cross drug store and the Santa Ana book store, or may be purchased from members of the Parent-Teacher association or the junior chamber of commerce, Gustlin said. Season tickets for the five events are $2, without the privilege of reserving seats. Reserved seats for the entire course may be purchased at $2.50, it was said.

COUNTY TAKES $48,772 FROM ERRING DRIVERS

Justices of the peace in Orange county collected $48,772 from motorists haled into the various courts for traffic violations, in 1926, it was revealed today in a report received here from C. K. Harder, chief inspector of the division of motor vehicles.

The report discloses that state motorcycle officers in the county arrested 3795 drivers.

According to the inspector's report, Riverside county officers made the greatest number of "stops," the squad being credited with halting 15,264 motorists and making 3389 arrests. The fines imposed averaged $7.88 per arrest in that county.

An analysis of the report reveals that the average fine in Orange county was greater than in either Riverside or San Diego county.

$12.85 Average Here

Motorists fined in the courts of Orange county paid an average of $12.85, while in Riverside county they were assessed an average of $7.88 and in San Diego county, $5.12. In San Diego county, 1262 more arrests were made than in this county, but that county collected $20,305 less than was taken from the motorists arrested in Orange county.

The figures disclosed do not include arrests and fines imposed in the cities of the counties mentioned.

That motorists arrested by the state officers in the various counties of the state paid a large total for their infractions of the motor vehicle laws is made clear by the statement of the inspector that a grand total of $444,407 was collected.

The report indicates that approximately 200,000 drivers were halted and asked to explain why they were violating the law. Many of them were able to give satisfactory explanations. It is shown that 30,899 were arrested for having illegal lights, 7130 for violating rules of the road and 7130 for miscellaneous offenses.

2 Killed, 12 Hurt

Traffic officers rode 3,900,554 miles and two officers were killed and 12 injured in line of duty.

Following are figures on arrests and fines collected in some of the counties, the first figures representing arrests and the second the total of fines:

Fresno, 3385, $15,830; Humboldt, 168, $8256; Imperial, 2908, $23,235; Kern, 940, $3513; Kings, 542, $3590; Madera, 156, $2612; Merced, 1701, $16,120; Monterey, 3405, $23,030; Riverside, 3389, $26,741; San Diego, 5057, $28,467; San Luis Obispo, 965, $5365; Santa Barbara, 540, $7750; Stanislaus, 577, $6736; Tulare, 2117, $11,437; Ventura, 816, $15,037..

Legionnaires To Attend Services For W. Whitaker

American Legionnaires will attend and participate in funeral services at 2 p. m., Saturday, for William Whitaker, 30, World war veteran, who died in the Orange county hospital today after an operation for appendicitis.

Mr. Whitaker resided at 408 Fruit street, Santa Ana. He had lived in this city five years and had been an employe of the county road department for four years.

A member of headquarters company, 111th infantry, Mr. Whitaker served in the U. S. army from June, 1918, to May, 1919, and was overseas eight months. He was in the Meuse-Argonne offensive from Sept. 26 to Oct. 16, 1918.

Funeral services will be held in the Smith and Tuthill chapel, Mrs. Anna Britton, pastor of the Four Square Gospel church, officiating. Interment will be made in Fairhaven cemetery.

Newcom sells chick feed.

Exclusive Crosley. Gerwing's.

MONEY FOR MORTGAGES 6½%-7%
First lien loans on residences, courts, flats, apartments and business properties for short or long periods
—Attractive Terms—Prompt Action—Conferences Invited—
MORTGAGE GUARANTEE COMPANY
714 Farmers & Merchants Bank Building, Long Beach
S. C. Robertson, Manager Telephone 61934
Capital and Surplus, $5,000,000 :: :: Resources, $40,000,000

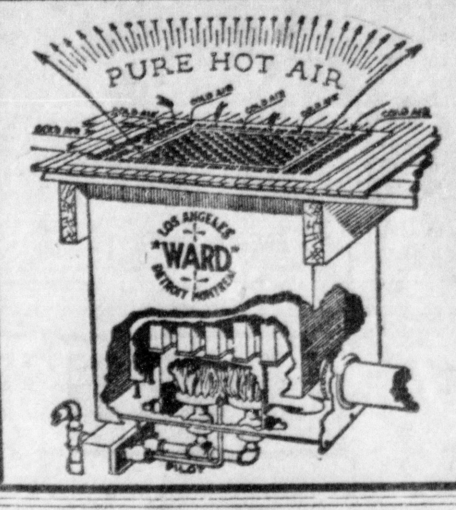

THE BEST HEAT
Is Obtained From the
WARD SEALED GAS FLOOR FURNACES
No Poisonous Gases or Other Fumes to Cause Headaches, Smarting Eyes or Drowsiness.
Cost of Operation Only 1½c Per Hour
Guaranteed to efficiently heat an average 5-room home or we will refund your money.
Price installed complete in new home, $85.00.
J. D. SANBORN
520 E. Fourth St.

Hayward Thompson Will Drive a Stock
OAKLAND SIX
PRODUCT OF GENERAL MOTORS — WINNING AND HOLDING GOOD WILL
BLINDFOLDED!
Next Saturday, February 26th

Be sure to witness Hayward Thompson's miraculous feat next Saturday when he will drive a strictly stock Oakland Six through the streets of Santa Ana, starting the drive and finishing at the Cadillac Garage.

The standard Oakland car which Mr. Thompson drives, because of its ease of control and other features, plays no little part in the wonderful demonstration.

Since you, personally, will never want to drive a car blindfolded, SEE TO IT that you buy a car in the Oakland class with YOUR EYES OPEN. Inspect this automobile in detail—for every feature—and for value. Six body types range in price from $1290 to $1495, delivered in Santa Ana.

Cadillac Garage Co.
Main Street at Second

PEABODY, RETIRED COLLAR MAN, DIES

SANTA BARBARA, Feb. 24.—Funeral services will be arranged here today for Frederick F. Peabody, 67, former president of Cluett, Peabody & Co., prominent shirt and collar makers, who died at his home here last night.

The multimillionaire had been a resident of this city for the last 18 years and was active in civic affairs, having been selected as a delegate to the Republican National convention, in Cleveland, in 1924.

Mr. Peabody was stricken Sunday night with a cerebral hemorrhage and lapsed into unconsciousness the next day.

He resigned as president of the company, which bears his name, in 1917, after working his way from a clerkship to head of the concern.

He is survived by four daughters and one son, Mrs. Willard Downing, Mrs. David Fleming and Mrs. Ambrose Byrne, all of New York; Mrs. R. Peabody Ogilvy, of Santa Barbara, and Frederick G. Peabody, of Los Angeles. His second wife, the former Miss Kathleen Burke, survives him also.

Funeral services probably will be held Saturday.

Brooder coal at Newcom's.

Legal Notice

County Improvement No. 10.
NOTICE OF AWARD OF CONTRACT

Pursuant to statute and to Resolution No. 50 of the Board of Supervisors of the County of Orange, State of California, directing this notice:

Notice is hereby given that the said Board of Supervisors in open session on the 23rd day of February, 1927, publicly opened, examined and declared all sealed proposals or bids offered for the installation of an Ornamental Lighting System on that certain public highway commonly known as Coast Boulevard between Park Drive and Calliope Street, at Laguna Beach, and known as County Improvement No. 10, in said County, and as described in Resolution of Intention No. 37, of the said Board of Supervisors of said County, adopted on the 18th day of January, 1927, which Resolution of Intention is hereby expressly referred to for further particulars.

And notice is also hereby given that said Board of Supervisors thereafter on the 23rd day of February, 1927, awarded the contract for said work to the lowest regular responsible bidder, to-wit:

The Los Angeles Electric Works, Inc., a Corporation, at the prices named for said work in its proposal or bid on file in the office of the county Clerk, as follows:

The installation of ninety-one (91) King Ferronite Ornamental Standards, Georgian Two-Light Design, No. 87-D, together with certain conduits, cables, wires and other appurtenances and appurtenant work, complete for operation, complete for the sum of $29,442.00.

Dated this 23rd day of February, 1927.

(SEAL) J. M. BACKS,
County Clerk and ex-officio Clerk of the Board of Supervisors of the County of Orange.

Legislature To Keep Pace With Dam Legislation

SACRAMENTO, Feb. 24.—The California legislature will keep pace with the Colorado river Boulder dam bill through congress, it was promised by Gov. C. C. Young.

As soon as the measure is approved by one house of congress, the bill of Senator Ralph D. Swing, of San Bernardino, for ratification of the six-state Colorado river compact, will be offered as a special order of business in the corresponding house of the California legislature.

After final passage of the Swing-Johnson bill by congress, Governor Young will sign the Swing bill for ratification, making it a law immediately.

Board Approves Junior College For Long Beach

SACRAMENTO, Feb. 24.—Long Beach was unanimously granted permission to organize a junior college school district, by the state board of education, meeting here, yesterday.

The action was taken upon the showing by the petitioners that the new district would include boundary lines of the Long Beach high school district, embracing property with a total assessed valuation of $198,668,615.

Average enrollment in the high school for the last school year at Long Beach was 4907, it was shown.

Long Beach is the third junior college district approved by the board at its present session. Santa Rosa and Glendale districts were approved Monday.

Muddy Ruel Won't Sign With Solons

ST. LOUIS, Feb. 24.—Objecting to what he terms an "appreciable cut in salary," Muddy Ruel, Washington catcher, said he would not sign the 1927 contract tendered him by the Senators.

COLIMA KAYOES McGOWAN

FRESNO, Feb. 24.—Bert Colima, Whittier middleweight, technically knocked out Billy McGowan, Atlanta, Ga., in the fourth round of a scheduled ten round bout here last night. McGowan was 12 pounds heavier than Colima.

Girls! Buttermilk Makes Dull, Lifeless Complexions Radiantly Beautiful

There is no secret about it nor is there any doubt about the results—it's just common, ordinary buttermilk in the form of a wonderful cream. The directions are simple and it costs so little that any girl or woman can afford it. Simply ask at your favorite drug store or toilet goods counter for a tube or jar of Howard's Buttermilk Cream. All druggists sell lots of it.—Adv.

Liggett Says
Your home is where you house your loved ones and entertain your friends. Surely it should be modern.

WE WILL HELP YOU GET THIS HOME!

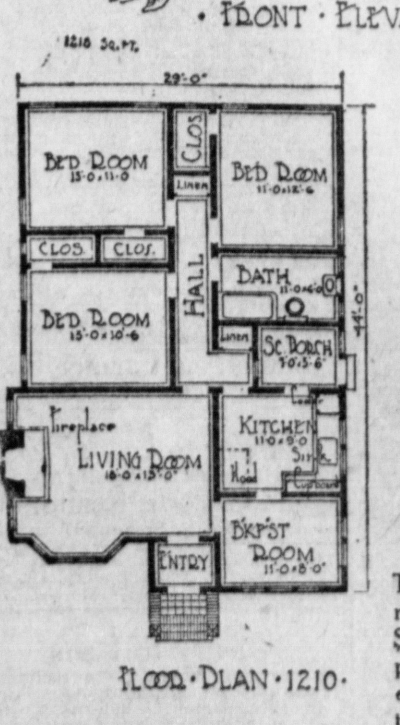

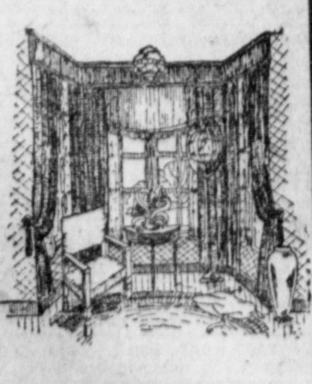

This is house plan taken at random from Our Planning Service which offers the prospective builder complete and efficient plans and specifications.

We offer you the opportunity of building your home the Modern Way with fully developed and carefully detailed Building Plans. And we are prepared to finance your home the easiest way—the Liggett way. It will pay you to investigate. A little chat will convince you.

FIGURE WITH—
Liggett Lumber Co.
—FOR LESS
820 Fruit Street Phone 1922

FOR WANT ADS Telephone 87

Ideal Heating
The Bung-Lo Unit System of heating supplies you the heat you want when you want it, and where you want it. A very simple system that is easy to operate. Let us explain its features to you. Phone today—now!
GEO. J. COCKING
1336 West Fifth
Phone 1341

How About Your Walls?

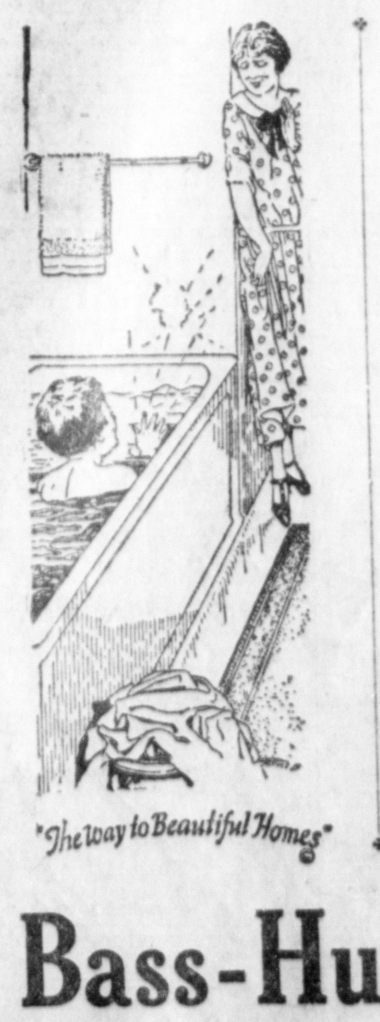

Did the rain and consequent roof leaks leave ugly stains on your walls and ceilings? Possibly they are stained so badly that calcimine will not cover the unsightly spots.

Use Satin Egg-Shell Finish!

It will cover the walls perfectly and attractively. Ideal for use in bathrooms and kitchens, too. It's splash proof and is easily washed. Sold only at this store.

WALL PAPERS REDUCED!

Because of incoming stocks and the necessity for more room, we are making special price reductions on several desirable patterns in wallpaper. If you plan to refinish your walls it will pay you to see these and get our prices.

Bass-Hueter Paint Co.
312 West Fourth C. H. Dahlem, Manager

The Santa Ana Register

Published by The
Register Publishing Company
J. P. BAUMGARTNER, President
T. E. STEPHENSON, Secretary

Leading Paper Orange Co. Pop. 100,000

CLASSIFIED LINER ADV. RATES

Transient—Eight (8) cents per line for first insertion; five (5) cents per line consecutive subsequent insertions without change of copy. 35c minimum charge.

By the Month—$1.00 per line per month continuous insertion without change of copy.

Register office open until 8 p. m. to receive classified ads or subscriptions.

"Misses" phoned in by 7 p. m. delivered by messenger.

Telephone 87 or 88

BOOTS AND HER BUDDIES — Boots Is Worried — By MARTIN

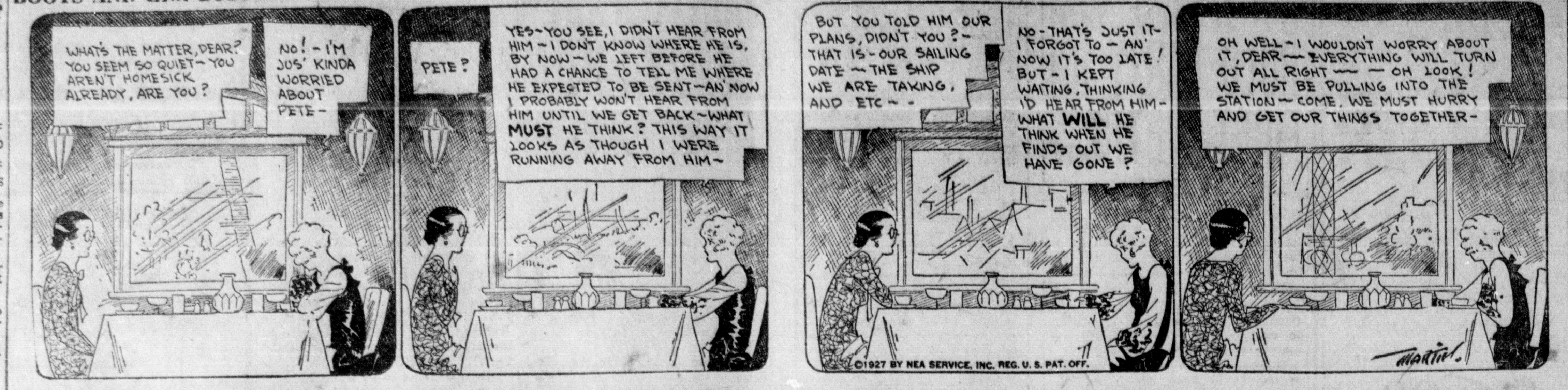

CLASSIFIED ADVERTISING
Register Want Ads

All Want Ads will be placed under their proper classification. No exceptions.

Personal, Situation Wanted and Furniture for sale will not be taken over the phone.

The Register will not be responsible for more than one incorrect insertion of any Want Ad ordered for more than one time, and then only by republication. Absolutely no cash rebate allowed except at the discretion of publisher. Errors not the fault of the advertiser, which clearly lessen the value of the advertisement, will be rectified only by republication, without extra charge, within FIVE days after insertion.

The Register will not be responsible for errors due to illegible copy.

All Want Ads must be in by 11 a. m. to insure proper publication in all regular editions.

BOX OFFICE REPLIES

The Register postoffice department is conducted for the benefit of patrons who wish answers to come to the office. Advertisers are furnished with identification cards which must be presented at The Register office. For the protection of our patrons, replies are not given out except on presentation of box card.

No record is kept of the names and addresses of patrons using The Register postoffice, and therefore no information concerning these advertisers can be supplied.

A charge is made for the words "Box A234, care The Register."

Index to Classfied Advertising

Announcements
1 Card of Thanks
2 Funeral Directors
3 Lodge Directory
4 Notices, Special
5 Personals
5-a Health Information
6 Strayed, Lost and Found

Automotive
7 Autos
8 Auto Accessories, Parts
9 Autos For Hire
10 Motorcycles and Bicycles
11 Repairing—Service
11a Trucks, Trailers, Tractors
12 Wanted Auto Vehicles
12a Garages

Employment
13 Help Wanted—Female
14 Help Wanted—Male
15 Help Wanted—(Male, Female)
16 Salesmen, Solicitors
17 Situations Wanted—Female
18 Situations Wanted—Male

Financial
19 Business Opportunities
20 Money to Loan
21 Mortgages, Trust Deeds
22 Wanted to Borrow

Instruction
23 Correspondence Courses
23a Miscellaneous
24 Music, Dancing, Drama
25 Wanted Instruction

Livestock and Poultry
26 Dogs, Cats, Pets
27 Horses, Cattle, Goats
28 Poultry and Supplies
29 Want Stock and Poultry

Merchandise
31 Boats and Accessories
32 Building Material
33 Farm and Dairy
34 Feeds and Fertilizer
35 Fruit, Nuts, Vegetables
36 Household Goods
37 Jewelry
38 Miscellaneous
39 Musical Instruments
40 Nursery Stock, Plants
41 Radio Equipment
42 Wearing Apparel
43 Christmas Gifts

Rooms For Rent
44 Apartments, Flats
45 Business Places
46 Housekeeping
47 Lodging
48 Rooms With Board
49 Rooms Without Board
50 Vacation Places

Rooms Wanted
44a Apartments, Flats
45a Business Places
46a Housekeeping
47a Lodging
48a With Board
49a Without Board
50a Vacation Places

Real Estate For Rent
51 Farms and Lands
52 Houses—Country
53 Houses—Town
54 Resort Property
55 Suburban
56 Wanted to Rent
56 Wanted to Rent

Real Estate For Sale
57 Beach Property
58 Business Property
59 Country Property
59b Groves, Orchards
60 City Houses and Lots
61 Suburban
62 Resort Property
63 Oil Property

Real Estate For Exchange
64 Business Property
65 Country Property
65b Groves, Orchards
66 City Houses and Lots
66b Suburban

Real Estate Wanted
67 Suburban
67a Beach Property
58a Business Property
59a Country Property
60a City Houses and Lots

Announcements

KNIGHTS OF PYTHIAS
Santa Ana Lodge No. 149 meets every Wednesday night at 7:30. Visiting brothers always welcome. 204½ East Fourth in M. W. A. hall.
J. A. GAJESKI, Chancellor Com.
WM. LAWRENCE, K. of R.-S.

WOODMEN OF THE WORLD
Santa Ana Camp No. 255 meets every 2nd and 4th Tuesday nights, 7:30 o'clock at Moose Hall, 201 East 4th.
WM. K. PENROSE, C. C.
J. W. McELREE, Clerk.

FOR WANT ADS Telephone ~87~

LOOK HERE For Professional and Specialized Service.

Big Returns at Small Cost — A DAILY CLASSIFIED CARD COSTS 75c A LINE A MONTH

Agricultural Implements
Implements, harness, tractor, trailers. W. F. Lutz Co., 218 E Fifth.

Awnings
Awnings and anything made of canvas. SANTA ANA TENT & AWNING CO., 304 Bush St. Phone 207.

Awnings, tents and tarpaulins. Rugs cleaned, shampooed and sized. Mattresses made over.
J. W. Inman
614 W. 4th. Phone 1569-W

Auto Repairing
Brakes relined by machine and adjusted free, you pay for material. Walker Service Station, 1st and Cypress. Phone 1117, night 3377.

Building Materials
Van Dien-Young Co., 508 East 4th St. Lime, Plaster, Cement, Lath.

Bicycle and Tires
Let me repair your bicycle. H. W. Myrick, 412 West Fourth St.

Carpet Cleaning
And rug weaving. Call us for estimates. Santa Ana Rug Factory, 1217½ West First St. Phone 1033-W.

Cabinet and Fixtures
Santa Ana Cabinet and Fixture Co. Cabinets, fixtures, sash and doors. 910 East Fifth. Phone 1442.

Special office and store fixtures made to order. Window screens made to order. 803 South Main St.

Corsettiere
Spirella Corsetiere—Miss Janice De Haan, 638 No. Parton St. Ph. 1537.

Designing and Dressmaking
Dressmaking. Prices reasonable. Mrs. Simmons, 412 West Camille St.

Dressmaking. Mrs. Mace Hofmann 310 W. Walnut. Phone 2425-M.

Dressmaking, remodeling. Mrs. Ortwig, 319 East First St.

DRESSMAKING. Coats a specialty. 115 East Camile.

Dressmaking. Prices Reasonable. Mrs. Munson, 815 Freeman Ave.

Electrical
Wiring, repairs. S. A. Electric Co. Van Ness bet. 4th and 5th. Phone 2[illegible]

Fertilizer
FERTILIZER, Lime and Gypsum. C. H. Robinson, 75 Plaza Square, Orange. Phone 18.

Feeds
Let us furnish feed for your Poultry, Rabbits, Birds, Dogs and Cats. Zerman's, 108 North Sycamore.

Furs
Furs Renovated
Garments made to order.
OLIVE M. DULING
504 E. South St., Anaheim. Ph. 715

House Mover
O. ?. Dart House moving Co., 2822 North Main. Liability Insurance. Work guaranteed. Get our figures on your work. Phone 120.

Hardwood Flooring
See Roderick — Furnishing, laying sanding, floors refinished. Ph. 8700-J-4

Call Wieland 800-J for Hardwood Floors. Refinishing old floors our specialty.

Insurance
Let Holmes protect your homes. E. D. Holmes Jr., 429 N. Sycamore. Phone 2330-W.

Keys
Keys made while you wait. Henry's Cycle Co., 427 West Fourth.

KEYS of every kind made and locks repaired. Hawley's, opp. P. O.

Locks
LOCKS and Guns repaired. Knives and scissors sharpened. Hawley's, opposite Post Office.

Landscaping
All trees, shrubs, all ornamentals. Expert landscaping. George M. Ketscher Nurseries 1101 E. 4th. Ph. 3?91W

Mattresses
Santa Ana Mattress Co., 216 French street. Factory prices on Mattresses Box Springs, Couches. Mattresses and feathers renovated. Phone 948-J.

Motor Rewinding
Electric motor repairing and rewinding. Geo. Eselle, 108 East Second.

Paperhanging
Paperhanging. Call Chas. Freund. 2969-W. 915 West 10th St.

Before letting your job of painting and papering, get my price and save. Phone 1484-W. P. H. Perry.

Painting and graining. Tinting. T. R. Hayes, 1025 West Third St.

Picture Framing
Artist materials, picture framing T-O Paint Co., 608 No. Main.

Piano Tuning
Expert Piano Tuning. Player repairing. Shafer's Music House. Phone 266.

Patent Attorneys
HAZARD & MILLER
Send for Hazard's Book on Patents free. 5th floor Central Bldg., 6th and Main. Los Angeles.

Painting
Have your wicker furniture refinished and decorated. Air brush method, only successful way. Santa Ana Furniture Co., 411 East Fourth.

Paints
T-O Paint Co., Paints and Varnishes. 608 No. Main. Phone 1376.

Rug Making
Rugs made from old carpets. Also rag rugs in any size. S. A. Rug Factory. 1217½ W. 1st. Phone 1033-W.

Radiator Repairing
Repaired, recored and rebuilt. Rutledge Radiator Shop, 518 No. Birch. Phone 1339.

Rug Weaving
Rag Rugs, any size, also rugs made from old carpets. D. W. Maxwell, 1142 West First St.

Rug Cleanings
Rugs cleaned, sized and shampooed. J. W. Inman, 614 W. 4th. Ph. 1569-W.

Roofing
O. & H. Roofing Co.
Orange county contractors and distributors for Endurite Roof and Metal Paint. Applied cold to paper or shingles; will not crack, chip or burn. Investigate this wonder paint. Let us fix that old roof or estimate a new one. 612 W. Fourth St. Phone 108?.

Sharpening
Razor Blades, Knives, Scissors sharpened. 220 E. 3rd. Bert H. Camp.

Shoe Repairing
Try Reeves Special ½ Soles, $1.50. Crescent Shoe Shop, 306 Bush street.

Let Harris repair your shoes. Guaranteed work. 910½ W. Fourth.

The Main Shoe Hospital, 105 East Third. Popular prices.

Boston Shoe Shop. New location, 112 No. Main, near Second St.

Saw Filing
SAWS filed right by electric machine. General repairing. Hawley's, opp. Post Office.

Sewing Machines
S. A. Sewing Machine Shop, 321 E. 4th St. Phone 887. Machines sold, rented, repairs, supplies. Local Rep. White Sewing Machine Co., Inc.

Typewriters and Supplies
All makes sold, rented and repaired, small monthly payments if desired. R. A. Tiernan Typewriter Co., 317 W. 4th St., Phone 2126.

Transfer
Geo. L. Wright Transfer and Storage Co., 301 Spurgeon St. Ph. 156-W.

Tractor Work
All kinds. Lowest rates. W. J. Metcher, corner Yorba and Santa Clara St. R. D. 1, Box 64-A.

Upholstering
Done by experts. J. A. Gajeski Co. 1015 W. 6th St. Phone 136.

Wanted—Junk
Rags, paper, sacks, iron, metal, tubes, casings. 931 E. 3rd. Ph. 1045.

United Junk Co., Phone 1519-R highest cash prices paid for paper, iron, metal, rags. 2305-07 W. Fifth.

4 Notices, Special

MARCELLING, 50c; paper curl $1.00; shampoo, 35c. Phone 1804-J. 805 So. Parton. Emma Sayre.

NOTICE TO REALTORS—My place at Newport Road, Tustin, is off the market. Goldie Pyatt.

RELIABLE young man wishes opportunity to drive east. Can drive any make car. Will share expenses. A. D. Gibson, Box 93, Garden Grove.

MARCELING—50c. Call 3315, or 927 North Olive.

Bring Your AUTO LICENSE TROUBLES TO US.
Motor Vehicle Reg. Service
114 West Third St., Santa Ana. Public Stenographer. Notary Public. Phone 3062.

CARDS advertising "Rooms for Rent," "For Sale," "Light Housekeeping Rooms" "For Rent," etc., may be had at The Register office at 10c each.

YOUR electrical and radio repair work solicited. Batteries recharged. Phone 1631-W. Blair's Battery and Electric Service, 627 So. Main St.

Haircut 35c, Marcel 50c
Water wave, 50c. Paper curl, $1.00 5 operators. 2 haircutters. No long waits. McCoy's Shoppe, Ph. 2991W.

6 Strayed, Lost and Found

Notice to Finders
The Penal Code of California provides that one who finds a lost article under circumstances which give him means of inquiry as to the true owner and who appropriates such property to his own use without first making reasonable effort to find the owner, is guilty of larceny.

LOST — 24-in. string of La Tosca pearls at K. of P. hall, Tustin. Reward. 131 No. Lyon St.

LOST—Fox terrier pup, black ears and white body, 1½ years old. Reward. D. D. T. '26 license. Return 2103 No. Main St.

LOST—Pearl slug ring, gold mounted. Reward. Phone 729-R. Res. 905 East Washington Ave.

6 Strayed, Lost and Found (Continued)

LOST—Fox terrier, male, also female, both black and white. $5 reward. Advise Paul Jordan, P. O. Box 366.

LOST—2 Gibson's pictures wrapped for mailing. Return to Register.

WILL the party who picked up shoes from basement of Mode Millinery please return to Mode Millinery.

LOST—Child's brown vanity on Oceanview school ground at Winetrsburg. Return to principal of school.

Notice
We will pay $5.00 reward for information that will lead to the arrest and conviction of anyone stealing paper or money from paper racks placed on corners. Register Publishing Company.

Automotive

7 Autos

1925 Ford Coupe
Has been used very little. Must be seen. Guaranteed. $375.
Reid Motor Co.
Fifth and Spurgeon.

KEYS FOR ANY AUTOMOBILE. HENRY'S, 427 W. FOURTH ST.

New Ford Roadster
Balloon tires, driven about 1500 miles. Change of business calls for use of heavier car. Terms to the right party. 1107 W. Chestnut.

PEERLESS 8 cyl. 7-pass. touring, Houdaille shocks, spring covers, tonneau wings, wind wings, top, tires, engine, chassis and finish all A-1. Private owner. Cheap. For demonstration address J, Box 49, Register.

FOR SALE—Good, solid two-wheel 1-ton trailer, solid tires, $25, or will exchange for poultry or labor. W. L. Elliott, Irvine St., between 15th and 16th Sts., Costa Mesa.

1926 Ford Coupe
Lots of extras. Ruxtell axle, 2 spare tires. A dandy, $400.
Reid Motor Co.
Fifth and Spurgeon. Terms.

Used Car Bargains
These cars all have good rubber, new paint and in good mechanical condition.
1926 FORD ROADSTER.
1923 FORD COUPE.
1923 RICKENBACKER COUPE.
1923 NASH TOURING.
Marmon Sales & Service
310-312 East Fifth. Phone 708

Oldsmobile Deluxe Sedan
Only a few months old. A snap at $935
1927 mod. Ford Rdstr. like new $375
1923 series Dodge Sedan, perfect, $695
1924 Ford Coupe, over $200 worth of extras $325
1923 Jewett Sport Touring $335
1924 Chevrolet Coupe $175
1923 Chevrolet Touring $125
1922 Chevrolet Coupe $125
1919 Olds Touring $165
Mabee Motor Co.
Broadway at Sixth.

FOR SALE—Hudson speedster, good condition, ready to go. Can be seen at 504 Terminal St.

Good Transportation
1925 CHEVROLET ROADSTER.
1921 HUPMOBILE TOURING.
1923 FORD TOURING.
TWO '23 CHEVY TOURINGS.
TWO '23 FORD COUPES.
All in A-1 shape and ready to go. You'll marvel at the low prices.
Bill's Auto Shop
601 West Fourth.

1921 OLDSMOBILE touring in good condition, for sale reasonable. 1219 South Ross.

1925 Buick 4 Dr. Sedan
Completely overhauled and guaranteed. Duco paint. $1150.
Reid Motor Co.
Fifth and Spurgeon. Terms.

1926 Auburn "8" Sedan
This is nearly a new car. Has been run very little; is fully equipped, carries a new car guarantee and priced for quick sale.
Marmon Sales & Service
310-312 East Fifth. Phone 708

Used Fordson Tractors
We have seven to pick from, ranging in price from $90 to $475. Some with low speed gears, thoroughly overhauled and painted. Certified to be as represented.
George Dunton
Authorized Ford Dealer.
Third and French. Phone 146.

HUPMOBILE 6 Sedan, registered 1927 large discount, $385 down, balance 18 months. 127 South Main.

1923 Sport Buick Roadster
New rubber, motor completely overhauled. Lots of extras. $685.
Reid Motor Co.
Fifth and Spurgeon.

FOR SALE—Cheap, 1921 Ford coupe in good shape, $60 cash takes it. 341 W. 19th. Phone 2103.

1923 Jordan Playboy
Balloons, disc wheels and new paint. The best running roadster in town.
Orange County Garage Co.
Jordan Distributors
Sycamore at Sixth
Open Sat. Eve. and Sunday A. M. 8:30 to 11:30

Marmon Touring
A high class car for little money. Good rubber, good paint, mechanically perfect, and lots of extras. Let us show you this one.
Marmon Sales & Service
310-312 East Fifth. Phone 708

7 Autos (Continued)

We have some ideal re-newed cars—and they are dependable.

1926 Cadillac 7-pass Sedan	1926 Nash Victoria
61 1922-23 Cadillac 7-pass Sedan	1925 Chandler Sedan
61 1922-23 Cadillac 5-pass Sedan	1925 Ford Coupe
57 1918-19 4-pass Phaeton	1925 Ford Sedan
1926 Pontiac Coach	1924 Ford Coupe
1922 Pontiac Sedan	1923 Willys-Knight Touring
1927 Oakland Coach	1923 Chevrolet Sedan

Cadillac Garage Co.
Dependable Used Cars
Open Evenings and Sundays
201 North Main Street Phone 167

USED CAR BARGAINS
We have at this time an unusually complete stock for you to select from. They carry a definite guarantee of service. Come in and look them over.

Willys-Knight enclosed roadster, very late model	$750.00
Jordan DeLuxe Sedan, late model, refinished	$950.00
Hudson Sedan, late model, refinished, extras	$800.00
Jewett DeLuxe Sedan, refinished, new tires	$700.00
Flint Touring, hydraulic brakes, very nice	$550.00
1924 Star Touring, like new, a high grade car	$275.00
1924 Star Sport Roadster, refinished, see this	$325.00
1922 Buick 6 Roadster, runs fine	$250.00
1925 Ford Roadster, refinished	$225.00
1921 Ford Coupe, refinished, good tires	$100.00
1922 Ford Sedan, a very clean one	$135.00
1924 Dodge Touring, very good shape	$400.00
1923 Model Dodge Touring, new tires, refinished	$300.00
1922 Model Dodge Touring, a very good one,	$185.00
1924 Ford Roadster, mechanically A-1	$135.00
1924 Overland Touring, original finish like new	$250.00
1924 Overland Coach, mechanically good	$175.00

We have many others to select from.
Easy Terms Arranged.
Santa Ana Star Motor Sales
609 West Fourth

Reconditioned Used Cars

1926 Ford Coupe	$475	1924 Nash Adv. 4-dr Sedan	$900
1926 Ford Touring	$275	1925 Nash Adv. 2-dr Sedan	$1075
1924 Ford Tudor Sedan	$275	1926 Nash 4-dr Coupe	$1850
1925 Ford Tudor Sedan	$395	1923 Nash 4-cyl. Sedan	$375
1924 Ford Touring	$145	1925 Dodge A Sedan	$895
1925 Ford 4-dr. Sedan	$425	1921 Studebaker Spec. Tour.	$225
1923 Chev. Sedan	$295	1923 Nash Adv. Touring	$500
1923 Chev. Coupe	$175	1925 Nash Adv. 7-pass Tour.	$995
1921 Buick Touring	$200	1921 Essex 4 Touring	$195

O. A. HALEY, Inc.
Used Car Dept.
415 Bush
Easy Terms—Trades. Phone 898.
Open Evenings and Sunday A. M.

HONEST VALUES

		Down Payment
1926 Chevrolet Touring		$190.00
1925 Chevrolet Touring		$110.00
1923 Chevrolet Sedan		$100.00
1923 Chevrolet Sedan		$85.00
1924 Chevrolet Coupe		$95.00
1925 Ford Tudor Sedan		$115.00
1925 Ford Coupe		$115.00
1924 Ford Touring		$65.00
1923 Ford Touring		$50.00
1920 Buick Touring	full price	$85.00
1920 Dodge Roadster	full price	$85.00
1918 Kissel Coupe	full price	$60.00

B. J. MacMULLEN
AUTHORIZED CHEVROLET DEALER.
Open Evenings. Used Car Department at 212 N. Bdwy.
G. C. Griffin, Used Car Mgr. Phone 3216.

DODGE BROTHERS USED CARS
And a Selection of Other Standard Makes.
1924 FORD ROADSTER $170
1922 BUICK 6 ROADSTER $300
1925 DODGE ROADSTER $575
1923 FORD COUPE $125
1924 DODGE COUPE $575
L. D. COFFING CO.
Used Car Dept., Fifth St. at Spurgeon
Open Evenings

Guaranteed Used Fords
Tourings, sedans, coupes, roadsters, trucks and light delivery cars. Priced from $50 to $365. Our stock is clean and priced below actual value.
George Dunton
Authorized Ford Dealer.
Third and French. Phone 146.

FOR SALE—1921 Ford Sedan. You can't beat it for $125. Phone 2816-J or 2965-J evenings. Wilson's Garage, 1552 So. Main.

FORD SEDAN—Lots extras, good shape, cheap. Also bicycle. 2105 Cypress, evenings.

8 Auto Accessories, Parts

Wrecking
We have used parts for practically all makes of cars. Our prices are right. Phone 367. Geo. T. Calhoun, 213 North Broadway.

10 Motorcycle and Bicycle

HARLEY - DAVIDSON, Henderson Excelsior agency, new and used 419 East Fourth. Phone 191.
Hilton's Shop

11a Trucks, Tractors

FOR SALE—Holt 2 ton tractor. Late model, at a bargain. May-Bemis Co., 311 W. Fifth. Phone 1280.

FOR SALE—Another rebuilt model W Cletrac, just completed. We have sold over 20 of these since April 1st. May-Bemis Co., 311 W. Fifth. Phone 1280.

12 Wanted Auto Vehicles

WE BUY cars for wrecking. Used parts for all makes. United Auto Wreckers, 2305 W. 5th. Phone 1519-R

USED CARS WANTED — Highest price paid for good used cars. Bring your car to 200 North Bush.

Auto Wreckers
Wanted—All kinds of cars in any condition. We also have parts for all makes of cars. Orange County Auto Parts Supply Co. Phone 188 207 North Sycamore.

WE BUY all kinds of cars to wreck. Parts for all cars. Buy junk of all kinds. S. A. Auto Wrecking Co. 807 East Fourth. Phone 1246.

13 Help Wanted, Female

WANTED—Married man for orchard work; must know how to drive tractor. Phone 8727-J-2. R. R. 4, Box 274, Anaheim.

HOUSEKEEPER for widower, not over 40. Good home and $20 month. Light work. V, Box 7, Register.

WANTED—Girl to work part time fountain and lunch counter. 509 West Fourth.

Barber
For ladies haircutting. Must be good. The Elite, 410½ No. Main.

WANTED—Girl for general housework. Go home nights. Phone 2866 or call 2419 Bonnie Brae.

Employment

14 Help Wanted, Male

WANTED — Experienced salesmen with closed cars. If you are interested in joining a going concern with a big future, see Johnson, 216 West Third St. between 9:30 and 10:30 a. m.

WANTED—Experienced wood turner. Apply Barr Lumber Co., 1022 East Fourth.

LEARN AUTOS IN LOS ANGELES—Big demand for auto repair men in California to serve one and one-half million cars now crowding roads. Learn repairing in few months at big Los Angeles shops and qualify for $50 to $125 a week jobs. Free employment service. Money-making Auto Book free. Write National Automotive School, 4006 K Figueroa St., Los Angeles.

WANTED—Neat appearing man for an established laundry route. Must be able to solicit and handle family business. Economy Laundry, 808 North Los Angeles St., Anaheim.

WANTED — Boys to sell Register on street. Good pay. See Miss Keller, Register office.

WANTED—Chevrolet mechanic, must be experienced. None others need apply. Apply Foreman Chevrolet Garage, Second and Sycamore.

15 Help Wanted (Male, Female)

WANTED—4 salesladies and 2 men. Apply at Kafateria Shoe Store at once.

16 Salesmen, Solicitors

WANTED — Salesmen for Chrysler cars. Apply 420 W. Chapman, Orange.

Wanted Salesman
Have good opening for a real estate salesman.
F. C. Pope, Realtor
302 N. Broadway

SALESMEN—It's here, the Flanders A and B battery charger that retails for $5.00. Results equal to any $15 charger on the market. No competition at this price. Every radio owner a prospect. Here is a chance to make big money. Flanders and Company, office and factory 120 So. Hathaway St., off East First.

17 Situations Wanted (Female)

FAMILY WASHING, each separate. Called for, delivered. Phone 586-M.

WOMAN wants work, could go home nights. R, Box 48, Register.

WANTED — General housework by young lady. Adults preferred. Want home and some wages. F, Box 89, Register.

WOMAN wants day work. Phone 845-M.

DRESSMAKING, remodeling. Miss Peterson, 715 Bush. Phone 2059-J.

NURSING—311 E. 1st. Phone 505-R.

WANTED — Home laundry work. Called for and delivered. Guarantee satisfaction. Phone 1646-M.

NURSING—Mrs. Speak. Phone 1209-R.

A COMPETENT woman wants hour work. Call evenings 3333-W.

18 Situations Wanted (Male)

JACK TAYLOR—Carpenter, cabinet maker, furniture repairing. Phone 1867-M. 342 West 18th.

WANTED—Work on ranch. Can bach. Apply Q, Box 73, Register.

WANTED—Work, janitor, or caretaker. Apply E, Box 85, Register.

WANTED—Lawns to mow. Ph. 2048M

H. A. Rosemond's
Reliable window washing, house cleaning, janitor service. Phone 485-R

CAPABLE, experienced man will fix up run down places, put in lawns, and sprinklers. Very moderate charges. Box Q, No. 56, Register.

18 Situations Wanted (Continued)

RELIABLE MAN wants work with new one ton truck, or will do carpenter work. 415 East Fifth.

TO TELEPHONE THE REGISTER CLASSIFIED ADV. DEPT. CALL 87 OR 88.

WANTED—Citrus pruning, spraying, garden work. Married. 1324 West Second.

INDUSTRIOUS young man wants work in super service station or elsewhere. Might invest small amt. or buy later. 906 West First St.

HARDWOOD FLOORS cleaned, polished and waxed by electric machine. Work guaranteed satisfactory. Also hauling of all kinds. Phone 2497-W.

Financial

19 Business Opportunities

WANTED—Man not afraid of work to take half interest in well established garage business. Phone 3158-J after 6 p. m.

For Sale, Bakery and Restaurant
One of the best in Orange county.
F. C. Pope, Realtor
302 North Broadway

PARTNER WANTED—In a well established business. Store in best location on Fourth St. Must have $2000. R, Box 64, Register.

Good Paying Business
Small cafe on East Fourth, 12 stools, 3 tables, fully equipped, 4 year lease. Priced for immediate sale. Call 901 East Fourth St.

Good Grocery For Sale
On account of other business will sacrifice. Phone 1452.

Paying Business
We offer a lease on 26 rooms completely furnished. Brick building. First class, five-year lease. Business operated at a net profit of $185 per month for the past 15 months. Splendid opportunity for old couple. Will trade for Medford, Oregon property.
W. B. Martin, Realtor
304½ North Main Phone 2220

FOR SALE—Garage equipment and lease or equipment alone. Very reasonable. On highway, near Orange. Phone Orange 539-W.

"Abbey's Quality Donut Shop"
For sale, complete with modern equipment. 1002 South Main.

MANUFACTURING a home product. Good money. Man and wife can handle. D, Box 102, Register.

20 Money To Loan

Interstate Finance Co.
307 N. Main, Santa Ana, loans money on real estate, chattel mortgages or notes, buys mortgages, trust deeds, notes and automobile contracts. Loan money on automobiles and refinance contracts. Prompt action.

LOANS—Private. Box 155, Balboa.

5½% MONEY 5½%
For loans in Iowa, Neb., Kans., Ill., S. D., Minn., and all Middle Western states. I also buy mortgages and other securities there. J. G. Bone, 536 Jergins Trust Bldg., Long Beach, 619-78.

MONEY TO LOAN—$1000, $2000, $2500 —List your money with J. C. Metzgar Co., 203 Sycamore Bldg. Phone 707-M.

Money to Loan On Your Automobile
We loan to individuals on late model standard make cars; will also refinance your car, making your monthly payments smaller.
Santa Ana Finance Co.
407 West Fifth St. Santa Ana

Money to Loan, 7%
$10,000.00; might divide.
F. C. Pope, Realtor
302 N. Broadway

$1000 TO LOAN on improved city property. 80 Plaza Square, Orange. Phone 5.

Money to Loan
On your automobile. We refinance contracts on standard make cars, monthly payment contracts, real estate mortgages and trust deed notes bought here.
Federal Finance Co. Inc.
429 No. Sycamore St., Santa Ana, Cal.

MONEY TO LOAN—$1500, $2000 and $9000. Security must be A-1. See Elwin Gammell, 503 North Main. Phone 161 or 1063-R.

$2000
$4000, $7000, $10,000 to loan.
J. W. Carlyle
823 Lacy St. Phone 344-J evenings.

$3500 TO LOAN at 7% on good security. Will divide. Foster, 105 West Third. Phone 2676.

21 Mortgages, Trust Deeds

WANTED—$800 first mortgage on good ½ acre with small house. Fine soil, well located. Phone 2396-J.

FIRST MORTGAGES and first trust deeds at 8 per cent on newly constructed Santa Ana homes. Santa Ana Lumber Co., Phone 1973.

21 Mortgages, Trust Deeds
(Continued)

WE offer the following mortgages on first class Orange County property:

Amount	Time	Int.	Disc.
$5500.00	14 mos.	8%	2%
2500.00	19 mos.	8%	2%
4440.00	30 mos.	7%	3%
900.00	7 mos	8%	2%
1000.00	5 mos.	8%	2%

Orange County Bond & Mortgage Corp.
601 No. Main St., Santa Ana, Calif.

22 Wanted To Borrow

WANTED—$3250, 3 years, 7%, security 1st mortgage on 5 room modern residence. Large lot, near H. S. Harris Bros., Realtors.

WANTED—$1700, 7%, from private party, secured by first mortgage on new, well located stucco. I, Box 20, Register.

Instruction

24 Music, Dancing, Drama

HAWAIIAN GUITAR INSTRUCTION 20 lesson course. Russell Thompson, KFON artist. 802 West Second.

Piano Instructor
Conservatory method for interested scholars. Will come to home. Fred Wurster. 516 Cypress. Phone 1542R.

Livestock and Poultry

26 Dogs, Cats, Pets

CANARY BIRDS—714 So. Birch St.

IMPORTED GERMAN ROLLERS, cages, seed and all supplies. Neal's Sporting Goods Store, 209 E. 4th.

CANARIES—Males and females. Very reasonable. 312 No. Ross.

27 Horses, Cattle, Goats

FOR SALE—A-1 Jersey cow, fresh. 4th house No. 17th St. on Newhope road. I. M. Edwards.

Horses and Mules
FOR SALE AND RENT
I have on hand car of good horses. Also 50 mules. Reasonably priced. Come out and look them over. S. J. Hales, 2415 W. 5th, Santa Ana.

WANTED—Hauling. Stock to destroy. Dead stock removed free. Phone 86-R, Garden Grove. L. Goodrich, Bolsa.

FOR SALE—Span of mules, well matched, 8 and 9 years old. Weigh 2800 lbs. Cheap. Inq. of J. J. Collins, 272 No. Center St., Orange.

Auction Sale
Saturday, Feb. 26, 10 a. m., at Bundren Livery Stable, 923 East Second, 1 bay horse.

WANTED — Old horses to destroy. Dead stock removed free. Also hauling. Phone Fullerton 8701-R-1.

FOR SALE—A-1 Jersey cow, T. B. tested; and cream separator. Phone 429-M. Call at 2219 Grand.

FOR SALE—Good work horse. W. W. Dungan, east of Garden Grove on Ocean Ave. at Buaro.

FOR SALE—Jersey cow, producing over 2 lbs. butter fat per day. F. Wakeham, Tustin Ave.

28 Poultry and Supplies

Baby Chicks, 10c Each
Cunningham Hatchery. White and brown leghorns every Thursday starting Feb. 24. Four miles west on First St., Santa Ana. Telephone 8700-J1.

FOR SALE—Black Jersey Giants; hatching eggs from Giants and Buff Orpingtons. Phone 1667-J.

R. I. RED COCKERELS and hatching eggs. Greenleaf Bros. & Cushman, 2124 Greenleaf. Phone 829-W.

HEAVY R. I. Red good layers, $2.50 each. Junior and Senior New Zealand White and Red. 1811 N. Baker.

FOR SALE—MILK FED POULTRY
Of all kinds at Bernstein's Poultry Yard. 1613 W. 5th St. Phone 1303.

PETALUMA WHITE LEGHORN CHICKS—The constitutional vigor of our free range flocks, mated with double pedigree males, produces chicks strong, vigorous and profitable. The vitality of your chick is of first consideration, it is the foundation of your success. March and April, $12.50 per hundred. Express prepaid; live delivery guaranteed, no deposit with order. Penngrove Hatchery, Petaluma, Calif.

FOR SALE—Chicken wire and panels, feed hoppers. Phone 8713-R-3.

COAL OIL Buckeye Brooder, 400 to 500 capacity, $15. Almost new. 541 No. Parker, Orange.

FOR SALE or trade, 500 capacity electric brooder. Will trade for rabbits or chickens. Also fertilizer. 2523 West 8th. Phone 2348-W.

Baby Chicks
Corvalis Leghorns, Heying R. I. Reds. Today, March 2nd, 9th and 12th. Coulson's Electric Hatchery, 341 W. 19th, Santa Ana. Phone 2103.

FOR SALE—30 Plymouth Rock pullets laying. C. W. Lamberton, 209 Santa Ana Road, Costa Mesa.

FOR SALE—20 Barred Rock pullets, ready to lay, $1.25. 1002 E. Paymyra Ave., Orange.

FOR SALE—Turkey and wild mallard duck eggs. Phone 8706-R-2. L. E. Platt.

PHONE 2354.
Clingan's Poultry House
DRESSED POULTRY AND RABBITS A FOWL FROM US GUARANTEES YOUR DINNER A SUCCESS.
West 17th and Berrydale, Santa Ana

CHICKS—From our own heavy laying trapnested, accredited Leghorns. Order now for April and May delivery. Settings a specialty. Will Hatch Poultry Ranch, Phone Tustin 18-W or Garden Grove 92-W. Electric and gas brooders for sale.

Brooders
Agents' line electric and Molby gas brooders. They are better. Will Hatch Poultry Ranch, 17th and Newhope, Garden Grove. Phone 92-W.

R. I. RED hatching eggs. By the setting or by the hundred. 814 Towner St.

Baby Chicks
S. C. White Leghorns. R. I. Reds. Barred Rocks.
Our W. L. breeding stock are the best of old, established blood lines, bred for vitality and high egg production and have proven their superior qualities.
Costa Mesa Hatchery
19th and Orange, Costa Mesa, Calif

FOR SALE—Two Sol-Hot oil brooders. Good as new. 2 mi. west, 1 mile north Garden Grove. A. F. Kearns.

FOR SALE—Hatching eggs. W. Leghorns, 55c setting. R. I. Reds, 75c setting. 1135 So. Shelton.

FOR SALE—New Zealand White does and buck. Checkered Giant does and buck. 833 No. Baker.

WASHINGTON TUBBS II By CRANE

28 Poultry and Supplies
(Continued)

90 W. LEGHORNS 9 mos., $1.40 each. Sunnyside Gardens, West Garden Grove, Bolsa and Imperial Sts. Kunkel.

FOR SALE—57 Flemish Giant does with litters. Fine bucks, sanitary hutches. Sell cheap. Harry Noris, West 17th and Buaro Road.

Incubators For Sale
Pioneer, Jubilee and Electric incubators, all 540 size.
Custom Hatching
Any size lots from 100 to 25,000 eggs. ½ mile north 17th on Garden Grove Blvd. Phone 39-W, Garden Grove.

700 CHOICE Tancred Leghorn chicks 2 weeks old, $16 per 100. St. Ann's Hatchery, 1231 W. 5th. Ph. 2122.

GOLDEN WEST Chinchilla does, $2 each. Hutches $5. Red chix six weeks old. Fishel White Rocks chicks. 125 W. Leghorns, Tancred. 1848 West 17th St.

Hatching Eggs
R. I. Reds, fine strain, 75c setting. 915 West Bishop.

RED PULLETS from prize winning stock, $1.25 each. 419 So. Melrose, Anaheim.

Baby Chicks
R. I. Reds, $15 per 100; extra fancy Reds, $16.50, 100. Tancred W. L. $12, 100. Plymouth Rocks $18, 100. All chicks from range run flocks, trap-nested. Hoganized. Why pay more, none better at any price. Hatched every Monday. St. Ann's Hatchery, 1231 W. 5th. Phone 2122.

CUSTOM hatching in Mammoth Buckeyes, $2.50 per hundred. Set every Saturday. St. Ann's Hatchery, 1231 West Fifth.

Brooders
For sale, Buckeye brooders, oil, gas, or hard coal. Used electric. Childers, 618 No. Baker St.

FOR SALE—Baby chicks from our own high producing White Leghorn flock. Hendrie Poultry Ranch, 1110 West Washington Ave., Santa Ana. Phone 714-J.

W. L. PULLETS, Burbank Pullet Farm. 821 W. Victory, Burbank.

Custom Hatching
2½c Per Egg
Most modern incubator equipment, 35,000 capacity. Best results assured. Bring us your eggs.
Costa Mesa Hatchery
19th and Orange, Costa Mesa, Calif

BABY CHICKS today. Reds, Whites and Barred Rocks. Also baby ducks. Fine healthy stock. 1548 W. 1st St.

FOR SALE—Second hand oil brooders, practically new, 100 and 350 capacity. Cheap. Inquire 3302 Coast Blvd., Newport Beach. Ph. 718-W.

Chinchillas
Going east. Will sacrifice my Chinchilla rabbits. Breed up to the standard brown eyes and toe nails. 150 head. Some does bred, some with young. Also different aged bucks. Rabbits, hutches, single and double. Golden West pattern only improved. Call at 541 South Los Angeles St., Anaheim.

HAVE some real bargains in mammoth Flemish. Either white or gray. 1211 West 17th.

R. I. Eggs
For hatching. A. W. Fuller, 122 W. Third. Phone 419.

CUSTOM HATCHING, $3.50 per 100. Orders taken for R. I. R. and W. L. chix. 1356 Santiago St.

FOR SALE OR EXCHANGE
FOR LOT OR USED CAR
150 Chinchillas and Flemish Giants with hutches. Stahl's Gold Certificate stock, healthy and in fine shape. No colds or lop ears. This is the best stock that can be bought in U. S. Have to sell on account of other business. Will sacrifice if you take the bunch. Call after 4:30 p. m., 1511 W. Fifth.

ACCREDITED Buff Orpington and Barred Rock cockerels; Pekin, Muscovy and Buff Orpington duck eggs; Toulouse ganders. E. Fairchild, 1 mi. north, ¾ mi. west Garden Grove

Accredited Chicks
R. I. Reds, White Leghorns and Buff Orpington baby chicks. All breeding stock blood tested for bacillary white diarrhoea and all recators removed. All males are double pedigreed, insuring strong, vigorous chicks that will grow into profitable producers. Childers, 618 No. Baker. Phone 2132-W.

FOR SALE—Plymouth Rock eggs for setting. Call between 4 and 6 p. m. at 720 West Fifth.

FOR SALE—Muscova duck eggs for hatching. Phone 2246-W. 1803 West Washington.

HATCHING EGGS—R. I. Reds, fine strain. Sleeper, 1st house on right 21st St., Costa Mesa.

R. I. RED CHICKS, 2 weeks old. St. Ann's Hatchery, 1231 West Fifth. Phone 2122.

29 Want Stock & Poultry

WANTED—To buy cattle, calves and hogs. H. Runyon. Phone 325-J Orange. 615 S. Orange St., Orange.

WANTED—All kinds live stock, best cows, calves, hogs. Stock yards, ½ mile off Fifth on Garden Grove Blvd. Phone 1348-J. J. E. Hunt, 817 South Flower.

Wanted Poultry & Rabbits, Turkeys, Ducks and Geese
Will pay best prices. Bernstein Bros. Poultry Yard, 1613 W. Fifth. Phone 1303.

WANTED—To buy, all of your fat hogs, beef cattle and veal calves; also prepared to haul your livestock. C. E. Clem. Phone 1338.

BRING your live Poultry and Rabbits to Mike's Fish and Poultry Market at McFadden Public Market. M. Pandell. Phone 2377.

Merchandise

33 Farm and Dairy

FOR SALE—Two 50 gallon tanks, one 50 gallon drum, one 15 gal. drum, one 4 wheel trailer. Phone 3483.

33 Farm and Dairy
(Continued)

FOR SALE—Wagon with flat rack, gooseneck harrow, one-horse cultivator, ridger, taper. Phone 8713R3.

34 Feeds and Fertilizer

FOR SALE—Baled alfalfa hay. Phone Anaheim 8704-R-2.

35 Fruit, Nuts, Vegetables

NANCY HALL potato seed. Gardner, 1 mile north 17th St. bridge.

PEANUTS for salting. Mitchell & Son Seed, Feed Store, 316 E. 3rd.

WANTED—Walnut meats. Mitchell & Son, 316 East Third St. Seed-Feed Store.

WANTED—Walnut meats. Bee Hive Store, Grand Central Market.

36 Household Goods

FOR SALE—Mahogany vanity and bed in excellent condition. 1107 W. Chestnut.

Used Furniture
My business is buying and selling used furniture. A drug store's business should be selling drugs, not electric flat irons or a restaurant business. It would sure look good to see our electric fixture stores with a line of drugs on their shelves and our restaurants and cafeterias serving us with toilet articles and perfume. Why do business men get out of their line? Maybe the drug stores will be selling used furniture next, but for the present you can buy high grade used furniture from
DuBois, 2nd and Sycamore
Phone 2131.

WILL TRADE A-1 lot 50x160 in Corona for light car. G. R. La Nier, Rte. 1, Box 12, Santa Ana. Tustin bet. Fruit and 17th.

GOOD Used Furniture Bargains. For every room. Come in, look around. You will save one-third.
Economy Furniture Store
WE BUY, SELL AND EXCHANGE.
Phone 2387. 420 No. Sycamore.

FOR SALE—New washing machine. Never used. Cheap. 207 No. Birch.

Thousands of People
Read these columns every day. They are eager to know your story. Tell them what you have to offer or what you want. The desired results can nearly always be obtained by telling a brief but complete story and consistent advertising. Try six insertions. The cost is small Classified Adv. Dept., Ph. 87 or 88

FOR SALE OR EXCHANGE—Used furniture, stoves, bedding, etc. Hardy's. 2421 So. Main St.

Big Auction
At Anaheim every Saturday at Martins, 137 So. Lemon. We pay highest cash price for furniture, household goods or anything you have for sale We buy or sell anything.
Jack Martin
Irish Auct., Prop.
Phone Anaheim 365

FOR SALE—Rug 12x15; mahogany library table. 514 East Pine.

CHEAP—Reliable gas range. Good shape. Inquire 825 No. Garnsey.

You Can Buy Good Reconditioned Furniture
Much cheaper at the Orana Auction House, Cor. Chapman and Main Sts. Private sales daily. Don't buy until you come and price our furniture. Auction sale every Wednesday, 2 p. m. Phone Orange 766.

You Save 1-3 to 1-2
Large 3-piece mohair suite, reversible cushions, $160. Fibre Reed Set (4 pieces), mahogany settee, two rockers, cane back, $40. Leather Duofold, $20. Walnut Buffet, mirror back, $40. Oblong table, six chairs, two-tone, $45. Ivory vanity bench, bed, chiffonier, all for $72. Walnut bed room set, a bargain. Bridge lamp, $5.50. Breakfast nook set $11.50.
Economy Furniture Store
New and Used. 420 No. Sycamore.

GOOD Used Furniture Bargains. For every room. Come in, look around. You will save one-third.
Economy Furniture Store
WE BUY, SELL AND EXCHANGE.
Phone 2387. 420 No. Sycamore.

FOR SALE—Single laundry tub. 313 West Fourth.

The House of Bargains
We buy and sell new and used furniture. Furniture Store, 303 Spurgeon St.

FOR SALE—Good dining table, mattress. 614 West Second.

38 Miscellaneous

FOR SALE—Standard size wardrobe trunk, $30. 402½ No. Broadway.

GUM WOOD—All sizes, $16 delivered E. C. McKinstry. 326 E. Edinger. Phone 2857-R.

Trunk
Wanted: Used trunks. Must be cheap. N, Box 15, Register.

FOR SALE—182 slightly used lawn mowers at half price, they look like new, work like new and we keep them working like NEW for one year FREE. Trade in your old one at Steiners, 4th and Ross St. Phone 2834-W.

WE BUY, sell and exchange used clothing. 401½ E. Fourth St.

Lawn Mower Parts
We keep more than $2000 worth of lawn mower parts in stock, at STEINER'S lawn mower REBUILDING shop, 4th at Ross St.

BEEKEEPERS' SUPPLIES — Ten frame hives, knocked down, $2.65. Smokers, veils and foundation, at Mitchell & Son, 316 East Third.

For Sale Cheap
1 Westinghouse Resister, volt 2448, amp. 560-1060; 1 Weston Faultfinder; 1 Elmco combination battery and motor tester; 1 Camold combination thread post and nut mold; 1 battery charging stand; 1 motor generator bench; battery and electric stock and equipment. Phone 508 Orange.

38 Miscellaneous
(Continued)

WANTED—To buy used adjustible hosp. beds. Apply 610 E. 1st St.

FOR SALE—Flour sacks. 100 lb. sacks $1.00 doz. Call after 3. Orange County Bakery, 910 E. 3rd St.

Finest Navel Oranges
Consumers own pick. Phone orders. Billingsley's Foothill Grove, Villa Park.

WANTED — Used quilts, blankets, trunks, bags, suitcases, hats and shoes. HIGHEST PRICES PAID. 401½ East Fourth.

ACETYLENE WELDING and cutting outfit. 111 Spurgeon St., Santa Ana. Phone 1669.

SAGE HONEY in 5 gallon cans, $5.50, at Mitchell & Son, Seed, Feed Store, 316 East Third.

39 Musical Instruments

FOR RENT—Beautiful upright Haines piano. Fine tone. Phone 1124.

FOR SALE—Holton C melody saxophone, with case. Excellent condition. 606½ West Third.

BEAUTIFUL PIANO at a real bargain if taken at once; also player piano and bench. Terms arranged. Phone or call, Wright Transfer Co., Corner Spurgeon and Third.

40 Nursery Stock, Plants,

RAIN! RAIN! RAIN! Lots of rain. You will be planting your garden soon. Let us supply you with seed. Red Rose and White Rose seed potatoes, Riverside sweet Spanish onions, seed corn, beans, peas and all kinds of small garden and flower seed. Also feed for your chickens, rabbits and cows. Birch St. Feed and Seed Co., 408 No. Birch. Phone 59. Potatoes by sack or lug.

DAHLIA TUBERS that grow, 10c each and up at 1024 N. Ross St.

VERBENIA PLANTS now ready, 25c per doz. Violet Pansies, Pompom Chrysanthemums, Corn Lilies, a few very good dahlia bulbs 10c each. Mrs. W. E. Steiner, 610 So. Garnsey.

CALLIOPSIS Pansies, Salpiglosis Statice Snapdragons, Stock, Tomatoes, 15c doz. Giant peppers 25c dozen. 383 So. Grand, Orange.

Gladioli Bulbs
25c and up per doz. Special price on 100 or 1000 lots. Many varieties to choose from. Ph. 1753. 1212 Maple.

SMAROL in 1 or 3 lb. packages for snails, slugs, cut-worms, earwings, grasshoppers, sow bugs. Mitchell & Son, 316 East Third.

FOR SALE—About 1200 Valencia orange trees at 75c and $1.00 each. W. T. Kirven, West 17th St. Phone 8719-J-3.

FOR SALE—400 late Valencia orange nursery stock. Phone 480-W.

ORANGE, Avocado, Walnut, Fruit trees. Bennett's Tree Nurseries. 1st and Grand. Phone 446-R.

GROW DAHLIAS from seed and gain new and improved varieties. Seed 15c a pkg. at 1024 No. Ross St.

41 Radio Equipment

5 Tube Console Radio
$155 VALUE FOR $75
New Majestic, complete with cabinet, tubes, A, B and C batteries and loud speaker. Your choice of walnut or mahogany finish. Biggest value ever offered. See at 209 No. Main St.

FREE RENTALS—All batteries recharged, 50c each. Service calls 25c. Expert repairing on radios, "A," "B" and auto batteries; also chargers. Free demonstration of Mac's storage B batteries and Mac's combination A & B automatic trickle chargers. E. A. McKinney Co., 913 Cypress Ave. Phone 1646-W.

Rooms For Rent

44 Apartments, Flats

FOR RENT—Nicely furnished apartment; beautiful lawn and shrubbery; garage included. Two adults. Rent reasonable. 616 So. Van Ness.

Stovall Apts.
For rent, 4 room unfurnished apt., 823½ No. Sycamore. Call at 815 No. Sycamore. Phone 252. ½ block north of courthouse.

FOR RENT—Four room unfurnished apartment. Private front and rear entrance; close in. Phone 496-J or call 1002 North Broadway.

FOR RENT—Furn. rooms & apts. Gas and lights paid. 1715 E. Chestnut.

$15 MONTH—3 rm. priv. bath and ent. Furn. complete. 5 min. walk from 4th and Main. 626 East Third.

FOR RENT—Single apt. with bath. Gas, lights, water paid. Close in. 601½ No. Main.

Unfurnished Flat
2 bedrooms, garage. ½ block from high school. Phone 394-W.

FOR RENT—4 room unfurnished apt Adults. Inquire 1076 W. Fourth.

FOR RENT—3 and 4 room apts., well furnished, reasonable to right party. 710 Minter.

FOR RENT—Furnished 3 and 4 room apartments. Hot water, garage. Call at 819½ E. Second.

2 ROOM furnished apartments, $5.00 week. $18 month. 306 Cypress.

FOR RENT—March 1st, 4 rooms furnished (new), and garage. Phone 2927. 216 Halladay.

Raitts Rich Milk.

NICELY furn. 3-rm. apt. Bath and porch. Reasonable. 121 E. Washington.

FURNISHED modern, clean, quiet four room flat, south side, airy, close in. $25. Adults. Inquire 617 West Fourth St.

FOR RENT—Modern 4 room flat, $25. 642 North Ross.

FOR RENT—4 room furnished apartment with or without garage. 105 Buffalo Ave. Inquire 2204 N. Main. Phone 203.

FOR RENT—3 room apt., furn. 603 West Sixth. Phone 388-W.

APTS —50c a day, $8 to $25 a month Bath. garage. 935 French.

44 Apartments, Flats
(Continued)

MODERN furn. bungalow, $20. Gas and lights paid. 925 French.

FOR RENT—Unfurnished 4 room mod. apt. and garage. 207 N. Birch.

FOR RENT—Furnished apts., with garage. 1715 N. Ross. Ph. 335-R.

FOR RENT—Close in 5 room apt. Call 121 West Third.

AT THE Broadway Apartments, now available; a very choice front apt.; completely furnished. See Mrs. Kelley, Mgr., Apt. 2, 306½ North Broadway.

NICELY furnished single apt., garage. Adults. 607 South Main.

45 Business Places

Offices—Low Rent
IN REGISTER BUILDING. JUST ACROSS STREET FROM POST OFFICE. REASONABLE RENT INQUIRE AT BUSINESS OFFICE OF THE REGISTER.

FOR RENT—One of the best business locations in Santa Ana. Very close in, 40x50 building with large lot in rear. Suitable for auto, tire or ignition service or used car market. See Wiesseman, 114 West Fourth St.

Nice Office Rooms
For rent in Register building; two nice rooms on Sycamore street. 3 on Third street. These can be rented together or separately. Rent reasonable. Inquire at Business office of The Register.

FOR RENT—Two fine office rooms in the Medical Bldg Rent reasonable John Wehrly. 620 N. Main St.

OFFICES AS LOW AS $10 MONTH
Downtown business district. Corner Third and Sycamore. Inquire business office Register.

46 Housekeeping

GROUND FLOOR, light housekeeping rooms. 411 East Second.

48 Rooms With Board

ROOM with or without board. Close in. 319 East Fifth.

49 Rooms, Without Board

FOR RENT—Light housekeeping or sleeping room. Cheap. 502 W. 5th.

FOR RENT—Pleasant sleeping rooms furnished, close in. 222 Cypress Ave. Phone 989-J.

FOR RENT—Large bedroom; bath; $2.50. 715 East First St.

FOR RENT—Nice room, gentleman preferred. 608 West Sixth.

FOR RENT—Front room suitable for business man. Cont. hot water, garage. 319 E. Washington. Phone 839-R.

FOR RENT—Close in, clean outside room. Hot water in room. Special rates by week. California Hotel, Cor. Sixth and Main.

FOR RENT—Nice sunny room in private home. Gentleman preferred. 717 Minter.

FURNISHED ROOM, breakfast if desired. Phone 2242-J. 1318 Bush.

2 NICE clean bedrooms for men only, $8 and $10 per month. 909 W. 4th.

Rooms Wanted

48a With Board

NICE HOME for aged and sick. 811 East First.

Real Estate For Rent

52 Houses—Country

FOR RENT—2 acre modern chicken ranch at Silver Acres. Inquire 3302 Coast Blvd., Newport Beach. Ph. 718-W.

53 Houses—Town

FOR RENT—Unfurnished 5-room; furnace heat. Information 319 S. Bdwy.

UNFURNISHED modern stucco, ½ duplex; garage. 116 So. Van Ness.

Julian's Transfer. Ph. 1202.

FOR RENT—Nearly new 4 room house. 521 East Santa Clara.

4-ROOM furnished; conveniences, $20. Garage. 507 East Pine St.

Rentals
We have waiting list for homes renting from $25 to $35.
Frank Musselman
312 French St. Phone 124.

CLOSE IN, furnished or unfurnished house. Rent reasonable. Owner, 829 No. Ross St. 226 Ramona Bldg.

FOR RENT—6-room modern house and garage. Call 601 North Main.

FOR RENT—713 S. Garnsey, $27.50 per month. Call 3031-J for key.

FOR RENT—4-room unfurnished modern house, garage. Reasonable rent. Inquire at Dodd's Store, 1661 East First St.

FURNISHED modern five room bungalow, close in, fine location. Reasonable rent. Inquire 1605 West 5th.

FOR RENT—MODERN 5 ROOM HOUSE, PAVED STREET. NEAR SCHOOLS. PHONE 772-J.

Raitts Rich Milk.

SEVERAL small houses, one furnished, also six room house, unfurnished, all well located. Rent reasonable. Inquire Trust Dept. First National Bank.

FOR RENT—4 room house, partly furnished. Inquire at 1138 W. 1st.

FOR RENT—3 room furnished house, with garage. Lights and water paid. 1014 West Pine.

FOR RENT—Furnished 4 room duplex, 2 bedrooms. 1337 Cypress.

FOR $800 CASH

A comfortable home of 7 rooms including 3 bedrooms, in the north section of the city, well located, high and dry, new and ultra modern, can be bought with only $800 down.

Furthermore it is a home that will delight you, and you'll be proud of its ownership. Every little detail of convenience and comfort has been cared for, including such little niceties as the real fireplace, basement furnace, automatic water heater and shower bath.

And there's nothing cheap about it, the hardwood floors, stucco exterior and pitched shingle roof are examples of its class of construction. The price $7500 is very reasonable. No. 1858.

Ray Goodcell

C. B. BERGER CO.
602 North Main Street Santa Ana Phone 1333

53 Houses—Town
(Continued)

I HAVE several nice furnished and unfurnished houses, apartments and duplex for rent. New listings daily. See me for service.
Geo. Raw
427 North Sycamore

FOR RENT—Furn. ½ duplex. Private entrance. Close in. Call 127 S. Main.

TO TELEPHONE THE REGISTER CLASSIFIED ADV. DEPT. CALL 87 OR 88.

FOR RENT—6 room house on West Fourth St. $17.50. Owner, 429½ W. Fourth St. City.

FOR RENT—5 room duplex, unfurnished, two bedrooms. W. Ralph Barker, 1117 Bush St. Ph. 2296-W.

FOR RENT—Modern 5 room house, unfurn. Fireplace and shower. Call 121 West Third.

FOR RENT—6 room house, unfurnished. Close in. 320½ So. Broadway.

For Rent or Sale
Beautiful 5 room furn. bungalow, modern, lawn and flowers, paved, furnished with dishes and cooking utensils, no linen, 2 beds. Rents at $35 per month, or can be bought at $40, no down payment. Price $4000. Warner Realty Co., 206 W. Fourth St.

FOR RENT—Stucco home, modern conveniences. Inquire 1002 N. Olive.

FOR RENT—Unfurnished 4 room duplex, wall beds, garage, store room. 802 South Main.

For Rent
½ modern duplex in 2000 block, No. Main St. Inquire J. W. Tubbs, Reid Motor Co.

FOR RENT—5 room unfurnished apt. with sleeping porch. Close in. Inquire 505 W. Fifth. $25.

55 Suburban

For Rent, 2½ Acre Chicken Ranch
House furnished or unfurnished, garage, outbuildings, berries, fruit, reasonable rental, good terms. Let's talk it over. S. M. Tucker, owner, or S. B. Vinson, 22nd and Newport Blvd., Costa Mesa.

56 Wanted To Rent

WANTED—To rent or lease modern chicken ranch with modern five or six room house. Will build chicken equipment if you have land. K, Box 50, Register.

Real Estate For Sale

57 Beach Property

60 FOOT CORNER, Oceanside, $590. Cash $100, bal. $15 monthly. Owner, Box 98, Oceanside, Calif.

LAGUNA—Large lots, $150 to $650. Terms $5.00 cash, $5.00 and interest monthly. Phone 1120-J.

59 Country Property

FOR SALE OR TRADE—In Exeter, Tulare Co., Calif., a six room house, large lot, double garage, large shade trees, screen porch, electric lights, gas and water. Fine location. Want residence in or near Santa Ana. Apply to owner, 1236 W. Third St., Santa Ana, Calif.

Only $225 Per Acre
10 acres, good soil, water, practically level. 11 miles S. E. from Ontario. Planted in barley. Only $2250. M. W. Davis, 201 Pac. S. W. Bldg., Pasadena.

30 ACRES or part, Vista Irrig. dist. Fine soil and location. R. M. Russell, owner, Oceanside, Calif.

SONOMA COUNTY BARGAIN
Five miles from Santa Rosa near paved state highway, 117 acres, 80 acres ideal for grapes and fruit; 37 acres ideal for chicken ranch. All newly fenced. Abundant spring water. Owner will sacrifice for quick sale, or exchange for residence or business property. $100 an acre. Terms. No agents. No commissions. Reply H. Mayes, Rm. 305, Exchange County, California.

Chicken Ranch
For sale, close in chicken ranch, new 5 room stucco house, on boulevard, all modern conveniences, new university house. 1000 two weeks old White Leghorn chicks. W. C. Childers, 618 No. Baker St.

36 A. RANCH, 1 mile from town, good sandy loam, raise everything, all kinds berries, cots, peaches, grapes, some alfalfa. Chickens, ducks and sheep. Good water system. Write for particulars, Box 32, Red Bluff, Tehama county.

Five Acres
We offer 2½ acres or 5 acres nicely located, near Santa Ana. Good soil. Now in barley. Abundant water. Priced right. Terms very attractive. Splendid location for chicken ranch.
W. B. Martin, Realtor
304½ N. Main Phone 2220

FOR SALE—Ideal home, 5 acres walnuts, 2 acres interset oranges. Fine location on blvd. 1 mile east Garden Grove, Ocean Ave. Nankervis, owner.

59 Country Property
(Continued)

FOR SALE—1½ acres, 5 room house, place fenced for chickens, 36 fruit trees 4 years old, 18 walnuts, 2 oranges, 2 lemons, blackberries and grapes for family use. Good well water piped through orchard. Electric lights in house. Will sell reasonably. Call Chas. Scott, El Toro Mercantile Co., El Toro, Calif.

Chicken, Fruit Ranches
On paved highway, L. A. Co., plenty of water, 34 mi. from L. A., 2 mi. from good town; $500 per acre. Easy terms, 6% on deferred payments. Owner, Rodgers, 522 W. 9th St., Los Angeles.

FOR SALE—Eighty acres of cultivated land in Yavapai county with 80 shares of Class A water stock. Good house, barns, milking machinery and other equipment. A bargain. Also 40 acres with 32 shares water stock. Apply to H. R. Wood. Special Duty Supt. of Banks, Prescott, Ariz.

WANTED — Listings from owners on improved or unimproved acreage. We specialize in cash sales. Phone 3483.

TEN ACRES—Poultry ranch and hatchery for sale. Might trade for Oregon farm. Call Santa Ana 8700-J-1.

Only $25 Down
Small farms, chicken, rabbit ranches. Good soil, cheap water, on main Blvd. Price only $700. Terms $10 month. How to go: from Santa Ana drive west and north to Garden Grove, then west two miles to Garden Acres office. Keim Pitzer Investment Company, 202 Haas Bldg., L. A., ME. 5782.

NON-RESIDENT wants to get rid of 10 acres, near Brawley, for $600. A. Clavel, 429 W. Figueroa St., Santa Barbara, Calif.

450-ACRE FARM, 200 acres cultivated, 100 more can be, balance pasture and mineral; abundant water. Inquire Box 236 Sonora, Toulumne County, Californal.

Alfalfa, Hog, Dairy, Fruit
And general farm land, with wells for irrigation. Some of these properties are improved, at a price that has no competition. No assessments of any kind. If you are interested in any of these ranches, come in and see us. We will accept your property here in exchange.
Fuller & Fowler
122 West Third St. Phone 419.

GOING TO OREGON—Your opportunity for a home in Rogue River Valley, Oregon. If you are interested in good, fertile land, with abundance of cheap water for irrigation, in mild climate, good markets, good transportation facilities, good roads, good schools, at very reasonable prices and terms, write H. H. Howsley, local manager, Chicago Land Co., Box No. 55, Fullerton, Calif., for full details and literature of our colonization plan.

59b Groves, Orchards

Romola
The real Fig land. We make trips Wednesday and Friday. See the figs in our window at 122 West 3rd St.
Get for yourself an acre or so at Costa Mesa, now that the bonds are voted things are sure going forward down there. Grow bulbs on this land. I have had two of the big bulb men on this ground and both pronounce it choice for bulb production.
Fuller & Fowler
122 West Third St. Phone 419.

Groves for Home
We have several good groves that will take home in Santa Ana as part payment. See Mr. Silver.
John H. Neale Co.
Phone 1165. 427 No. Sycamore St.

60 City Houses and Lots

A PLEASURE to show this stucco bungalow, 6 large rooms, hardwood floors, 3 bedrooms, tile bath, garage. Good location. $5200. $500 down, balance terms.
J. C. Wylie, Realtor
105 West Third St.

FOR SALE—Well taken care of five room house, close to schools, furnished. Call at 1018 Orange Ave.

SIX ROOM modern home, 3 bedrooms, one very large. Breakfast nook, screen porch, 6 large walnut trees, garden, garage, near town and school. Price low. Phone 3151, owner. 325 E. Camille St.

FOR SALE OR TRADE—Lot on Kilson Drive, $1425. $225 down, balance easy payments Phone 1236-R.

Going to Build?
Call Lutes. Phone 1536.

NEWLY constructed frame house on South Broadway near schools. In our possession because of contractor's failure. Profit by his loss. Bargain price. Six rooms, double garage. Santa Ana Lumber Co., Phone 1973.

FOR SALE—Ill health compels sale of my new 7 room, stucco house, double garage. Price $7500. 413 E. Bishop St.

FOR SALE—8 room house, N. Bdwy., Santa Ana. Tile sink, automatic water heater, electrically controlled furnace. Lot 66x300. Address owner, S. J. Goodrich, 536 So. Bdwy., Los Angeles. Phone VA. 6016, L. A.

60 City Houses and Lots
(Continued)

Look
Have you noticed our rentals in furnished homes as listed under 53.
Warner Realty Co.
206 W. Fourth
"We advertise bargains only."

South Broadway
Modern 5 room home, large lot 70x148. 20 fruit trees. Variety. Built in accommodations. Flowers, shrubbery, berries. Plenty of room for chicken raising. Owner needs a little cash. Will sacrifice. Best of terms. Call 1400 Poinsettia.

MODERN STUCCO homes, 5 and 6 rooms; furnace; fireplace. 2-car garage. Inquire 1002 North Olive.

FOR SALE—6 room house, completely furnished. Modern. 501 E. Pine.

$6850, N. Broadway Park
SOUTH FRONT ENGLISH STYLE STUCCO
A beautiful six room home. Living and dining room separate; gum finish, attractively finished kitchen and breakfast room with every convenience. Front bedroom opens on to a patio. Can be used very nicely for a sewing room, study or den. Builtins in bath; clothes closets connect overhead giving added light and ventilation. Lot is 161 feet deep. We can secure very attractive terms for you.
LIVE HERE AMONG THE BETTER HOMES.
Listing No. 25.
Carl Mock, Realtor
214 West Third. Phone 532.

LARGE LOT—$5.00 cash, $5.00 and interest monthly. Phone 1120-J.

Before You Buy, See This
New stucco, built by owner for home. Close in. Lovely district. Tile sink. Automatic heater. Inlaid linoleum. Built in dresser in bath. Interior is absolutely different. Look through any time. 819 No. Freeman Ave. (1 block west of Lowell) 4th house off W. 8th St. Going to sell this month. Price will interest you. Will pay for paving. Ph. 1233W

Nice Home For Sale
In view of the fact that I must make some changes in living arrangements, I will sell my fine home at a great sacrifice.
See Owner at 413 N. Main.

Lots 50% Dis.—Houses
I have recently acquired 48 lots and 20 houses, through an exchange, at a figure that I can sell lots for 50% off the original tract price, and I will finance builders 100%. Lots from $500 to $5000 each. 4 room houses $2800, 6 room houses $3800. $100 cash. B. T. Anderson, Phone 2101-W.

$3000, Six Room
Moder conveniences, garage 12x18. Terms. Well located. W. T. Mitchell, 807 West Fourth St.

$35 CASH, $35 per month, 7% int. buys good five room home. W. T. Mitchell, 807 West Fourth.

Try and Equal It
Sevan room house, Spanish type stucco, well built and modern to minute. Lawn, shrubs, walnut trees. Unsurpassed location on north side, eight blocks from courthouse. Corner lot, both streets paved and all paving paid for. Can make exceptional bargain price. Phone 2420-W.

Will Sacrifice $1500
On my 5 room modern home, lot 43½x178½. Fruit trees, shrubbery. Hardwood floors. Price $4750. Terms. Come and see it. 1321 West Eighth.

For Sale
Cheap. House. Going to Oklahoma. Will sacrifice. 921 Kilson.

FOR SALE—5 room house and ½ acre. Fruit trees pay all expenses. Some terms. See owner. 804 East Culver Ave., Orange, Calif.

FOR SALE—One acre of land, 7 room furnished house, fruit and nut trees. Everything clear. Price $7500. See owner, 1124 Highland St., City.

Raitts Rich Milk.

For Sale or Exchange
Nice, modern 5 room stucco. Paving paid. Very attractive terms. 1615 W. First St. Phone 2913.

LOT FOR SALE—Located on Flower St. in Wilshire Sq. Paved street, restricted district. $750 cash. Phone 2465.

FOR SALE—5-room house, close to packing houses, Excelsior Dairy. Walnut and fruit trees. $1650.00. Terms. Phone 2386-J.

Beautiful Hotel or Home Site
I will sell most beautiful point on Southern Coast beside Coast Boulevard, suitable for hotel site at noted resort. No modern hotel operating. Good investment. Mrs. Rouls, Hotel Schuyler, Long Beach.

FOR SALE—5 room house, furnished or unfurnished. $4650. Terms. 1230 So. Van Ness. Phone 1250-J.

A Real Home
For sale, equity in 6 room stucco, three bedrooms, with small house in rear; garage. Hardwood floors, automatic water heater. Close to schools. Terms or will trade for car or lot. Phone 2490.

Lot Buyers, Attention
A real buy in lots, fine location, close in, $1500 and $1600. 50x125, paved street, sewer, gas, electricity and all in and paid for. Eastwood Park Tract, 4th and Grand. Jones & Hasenyager.

Home and Income
Close in. Full sized corner lot with two houses. One is six room with real fire place. The other has four rooms. Excellent setting among 9 full grown varied fruit trees. East front. One-half block off Main street. Just enough to miss the noise and traffic, yet close enough to be handy to stores and business. Income $67.50 per month. Appraised by a local finance house at $10,000. We can deliver for $6850.00. Terms. See us now for this money maker.
Carl Mock, Realtor
Listing No. 39
214 West Third Phone 531

FOR SALE—In city of Fullerton, close in business corner, 100x140. Corner of Wilshire and Malden. No building restrictions. No assessments. Price $8750. Address owner, 2576 B St., San Diego, Calif.

Does This Interest You?
50 ft. frontage in West Fourth St. business section. Lot 50x125. Good 6 room house. Alley. All improvements paid. Owner, 429½ W. 4th.

WHEN you answer a Classified ad on this page, say you saw it in The Daily Register.

60 City Houses and Lots
(Continued)

Auctioneer

Real Estate, Furniture. If you want some quick money, I can get it for you. 15 years experience.

L. E. Martin

1419 W. 9th. Phone 1229-W.

TO TELEPHONE THE REGISTER CLASSIFIED ADV. DEPT. CALL 87 OR 88.

North Side Home

Nice modern 5-room home on Spurgeon street, reduced $1500. Can be bought today right. See us.

W. B. Martin, Realtor

304½ North Main Phone 2220

GOOD 6 rm. stucco, 3 bedrooms, hardwood floors, modern in every way. Has south front on a good street. Will trade equity for lot or good car. J, Box 47, Register.

A Bargain for Someone

5 rm. modern house, hardwood floors, fireplace, two porches, garage, on a good lot. Total price $2700, with small down payment or good car. Rest per month. L, Box 32, Register.

Buy This Snap

5 room modern, 56 ft. lot, Garnsey street, near H. S. Cost $6500. For quick sale $4000. $1000 cash, no trade. Owner, P. O. Box 91.

61 Suburban

Huntington Beach

Only $2500, sacrifice 50x165 to 20 ft. alley, Huntington Beach, near production. Not leased. Must sell. 1812 New England, Los Angeles.

FOOTHILL HOMESITES my specialty. W. Chapman, Rt. 3, Orange.

FOR SALE—2½ A. chicken ranch, suitable buildings, stock and equipment. 1st house on right 21st St., Costa Mesa. Sleeper.

For Sale 5 Acres

$7500.00, Costa Mesa, a real bargain and ideal location, 23rd street, corner.

F. C. Pope, Realtor

302 N. Broadway

HAVE about 1000 rabbits and hutches, 50 laying hens, Ford touring car, 6 year lease on 1¼ acres, 5 room house, garage, chicken house. Will take Ford roadster as part payment, part cash, balance in payments. Come and see. Bargain. Corner 21st and Newport Blvd., Costa Mesa, Calif.

Costa Mesa Acres

One acre facing on blvd., bearing apples and figs. A snap at $2500. 2 acres on Orange Ave., $1200 per acre. Ideal for berries. S. B. Vinson, 22nd and Newport Ave., Costa Mesa.

Real Estate
—For Exchange

64 Business Property

We Want Medford

We want small acreage or home in Medford, Oregon, in exchange for a good paying business in Santa Ana. Submit your offerings.

W. B. Martin, Realtor

304½ N. Main Phone 2220

65 Country Property

For Exchange

Ranches for city. Eastern for here. Business for real estate. Open from 7 a. m. to 9 p. m. C. N. Grace, Realtor, 117 So. Birch St. Ph. 1298.

EXCHANGE 80 acres irrigated land, Snake river valley, Idaho. 35 alfalfa. None better. Close to town. 318 11th St., Huntington Beach.

EXCHANGE—Florida ten acres for Orange county, clear lot. L Box 36, Register.

For Exchange

City for ranches. Here for eastern. Come in and talk it over. I can supply your wants better if I know them and I'm at your service. C. N. Grace, 117 So. Birch St. Phone 1298.

66 City Houses and Lots

FOR TRADE—Lot 57½x170 ft. for enclosed car in Dodge or Buick class. 2028 Cypress St.

Exchange

Pasadena property to exchange for Orange county property. H. A. Tunstall, 807 Freemont Ave., South Pasadena.

WHAT HAVE YOU to trade for first payment, balance easy; nice 5-room home. Tustin. Make offer. P Box 37, Register.

WANT clear lot on Stewart Drive in exchange for two good lots and 4 room house 2½ blks. from Poly High. Phone 2396-J.

EXCHANGE—6 rooms, 3 bedrooms, close in, east front, in San Diego, for same in Orange county. Write Hotstetter Realty Co., 3069 University Ave., San Diego.

TO TRADE—My home for larger place. Want four bedrooms. Reply, giving location and price, address M, Box 18, Register.

SOMETHING GOOD TO EXCHANGE

One extra fine brick eight rental flat, close in location.
Also splendid stucco Ocean avenue flat, six rentals.
Both owners want to exchange for orange or walnut grove.
LONG BEACH INVESTMENT CO. Realtor.
147 E. 1st St., Long Beach. Ph. 634-10

KANSAS CITY property to exchange for here. W. T. Mitchell, 807 W. 4th

HAVE $3000 equity in nice home and two clear lots to exchange for small ranch with buildings. Q, Box 4, Register.

CLEAR BURBANK home, $6500, can add $2000 cash for improved ranch or $9000 equity in Hollywood Fairfax business property and cash. Owner, 715 No. Cypress Ave., Burbank.

WILL TRADE two houses for equipped chicken and fruit ranch. Inquire 310 South Garnsey.

For Exchange

Want Los Angeles for here.
Want Pasadena for here.
Want stock ranch for here.
Want Arkansas for here.
Want here for Orange.
Want Anaheim for Orange.
I trade the earth.
C. N. Grace, 117 So. Birch.
Phone 1298. Open 7 a. m. to 9 p. m.

FOR EXCHANGE—5 room house and large lot at Costa Mesa for small gift shop, candy stand or what have you? Address Mrs. Stella Stiffler, P. O. Box 239, Newport Beach, Calif.

FOR EXCHANGE with owners only. Good 6 room house and garage, 3 bedrooms. Want small house. Close in. No objection to small lot. Apply 1628 West 2nd St.

EXCHANGE—What income have you for $10,000 first mortgage 7% and $21,000 equities in new buildings in Santa Ana? K, Box 49, Register.

Real Estate
—Wanted

59a Country Property

Want Orange Grove

Best 5 or 10 acre valencia grove. I have 5 acre grove to trade for vacant land, good for oranges. This is A-1 stuff. Give us your rentals.

T. M. Purdom

114 W. Third Phone 3093-W

60a City Houses and Lots

WANTED—To buy house to move P. O. Box 344, Huntington Beach.

TO TELEPHONE THE REGISTER CLASSIFIED ADV. DEPT. CALL 87 OR 88.

Legal Notice

NOTICE OF PUBLIC WORK

Notice is hereby given that the City of Santa Ana, California, will receive bids up to the hour of five o'clock P. M., February 28th, 1927, for the construction of one rail top reinforced concrete Culvert complete:

Furnishing and placing of 49 tons more or less No. 2 and No. 3 Rock.

Furnishing and placing of 172 Tons more or less Asphaltic Concrete Wearing Surface.

Furnishing and placing of 6 tons more or less Rock and Oil Macadam.

According to plans and specifications on file in the office of the City Engineer, City Hall, Santa Ana, California.

Each bid must be accompanied by a certified check 10 per cent of the amount bid, to guarantee that the successful bidder will enter into contract with said City, for the construction of said culvert and the furnishing and placing of the above materials.

The Board of Trustees reserve the right to reject any or all bids.

Dated this 11th day of February, 1927.

E. L. VEGELY,
City Clerk of the City of Santa Ana, California.

MAN DIES FROM BLAST INJURIES

HOLLYWOOD, Feb. 24.—James M. Creighton, 43, realty salesman, died today in a hospital here from injuries suffered in a terrific explosion that wrecked the entire second floor of a house here last night.

According to Mrs. B. Dalmage, owner of the house, she rushed to Creighton's room following the blast and found the man enveloped in flames. Creighton ran into the yard, where neighbors aided in putting out the flames.

Police are investigating the cause of the explosion, which is believed to have been caused by gas.

Quick Justice Is Dealt to Robber

EL CENTRO, Feb. 24.—Twelve hours after he had robbed a general store at Seeley, near here, George Turcott was on his way to San Quentin, under sentence to serve not less than five years and with a recommendation that he serve 25 years.

Turcott sought refuge in the mountains west of here, but was captured by a special deputy. He waived preliminary examination, pleaded guilty and was sentenced at once by Judge Finney.

He carried a dishonorable discharge from the U. S. army and admitted having served a sentence at Alcatraz island.

Want 2 Roads In Federal System

SACRAMENTO, Feb. 14.—Inclusion of the San Francisco bay shore highway and the Oxnard to San Juan Capistrano highway in the federal highway system will be sought by the state highway commission, it was voted today.

The U. S. bureau of public roads, if this action is approved, would contribute toward financing constructing the two roads to the extent of 60 per cent of the cost up to $18,000 a mile.

The two new roads would add 140 miles to the federal system in California and to the primary system under the Breed bill, now before the state legislature.

Norris Resolution Adopted by Senate

WASHINGTON,. Feb. 24.—The senate today adopted the Norris resolution, asking Secretary of State Kellogg to inform the senate whether oil companies, in which Secretary of the Treasury Mellon, E. L. Doheny and Harry F. Sinclair, oil magnates, are interested, have refused to comply with the Mexican oil laws.

Riverside Man Gets U. S. Plum

WASHINGTON, Feb. 24.—Appointment of Grandville O. Woodward, Riverside, Calif., as assistant trade commissioner of the department of commerce, at Shanghai, was announced today.

STOCK ISSUE APPROVED

WASHINGTON, Feb. 24.—The interstate commerce commission today authorized the Wheeling and Lake Erie railway to issue, from time to time, $22,227,600 common stock in exchange for 118,826 shares of prior lien stock and 103,450 shares of preferred of that line.

CUSTOMS MAN QUITS

WASHINGTON, Feb. 24.—Charles Fowler, customs collector for Arizona, with headquarters at Nogales, today submitted his resignation to Assistant Secretary of the Treasury Andrews. Andrews announced it would be accepted at once.

EVOLUTION BILL FIGHT NEARS IN STATE CAPITAL

(By United Press)

SACRAMENTO, Feb. 24.—Hopes of a harmonious session of the California legislature took a setback at the capitol today, when it bacame evident that highway financing, evolution and the self-governing bar bills would be among the first to reach the houses for debate.

Senator Arthur H. Breed announced that his gasoline tax measures, providing money for continuing the state's program of road building, would be taken up at once.

These bills would increase the gasoline tax from 2 to 3 cents a gallon and divide the state's highways into two divisions, primary and secondary. The primary, which would receive three-fourths of the road tax money, would be allocated on a 50-50 basis between Northern and Southern California.

The famous "Evolution bill," introduced by Assemblyman H. L. Heisinger, of Selma, will carry an amendment that public schools be forbidden to teach that "man descended from lower forms of animals," Heisinger has announced.

The first Heisinger bill was to prohibit teaching evolution "as a fact" in public schools of the state.

Promising a lively battle, the self-governing bar bill came out of the senate judiciary committee last night, with the recommendation that it pass.

Joseph Webb, San Francisco, traced the history of the bill before the committee, declaring it had been indorsed by virtually every bar asociation in the state.

H. C. Jones, of San Jose, chairman of the committee, was the only member voting against the bill.

JUNKET RESOLUTION FLAYED BY KELLOGG

WASHINGTON, Feb. 24—A letter criticizing inferentially, but not definitely objecting to the proposed investigating visit of the senate foreign relations committee to Central America, was written by Secretary of State Kellogg to Chairman Borah, of the committee, and made public by Borah today.

Kellogg also detailed four state department employes to give the foreign relations committee information on administration policy toward Central America. They were heard in executive session and the committee adjourned to meet tomorrow, when a decision will be made on the Borah resolution proposing an investigation tour of Central America and Mexico.

Kellogg is ill and could not appear, but his letter suggested the committee "may with advantage avail itself" of the department's information before deciding on the propriety of sending a committee into foreign countries with which the executive is conducting difficult and delicate negotiations.

RUDNER CONVICTED OF KILLING EDITOR

CANTON, O., Feb. 24—Ben Rudner, scapegoat son of a millionaire merchant, faces life imprisonment today for the assassination of Do[illegible] R. Mellett, Canton editor, last Jul[illegible]

A jury of seven women and fi[illegible] men, in common pleas court, la[illegible] night returned a verdict of guilty [illegible] second-degree murder. The verd[illegible] made a sentence of life impriso[illegible]ment mandatory.

Rudner is the second man con[illegible]victed of the killing. Pat McDer[illegible]mott, who fired the fatal shot, was sentenced to life imprisonment in December. Louis Mazer, alleged to have been Rudner's lieutenant in carrying out the murder conspiracy, will be tried next Monday.

MANILA FIRE LOSS TOTALS 2 MILLIONS

MANILA, Feb. 24.—Fire did $2,000,000 damage in Manila today. Four blocks of business buildings in the downtown section were razed.

Flames, which spread rapidly after an explosion, at 1 a. m., left the buildings of 20 of the city's leading firms in ruins.

A strong wind caused the fire to threaten a wide section of Manila for a time. Efforts of firemen, soldiers and civilian volunteers, however, kept the blaze within the four blocks.

Cause of the original explosion was unknown. Authorities were investigating possibility of incendiarism.

County Bankers Will Meet Here

The Orange County Bankers' association will hold its monthly meeting in Santa Ana tomorrow night, in the Orange County Trust and Savings bank building.

Harold E. Craig, manager of research for the First National Pacific-Southwest banking group of Los Angeles, will address the association on "The Business Outlook."

Another Los Angeles speaker will be J. R. Scantlin, junior vice president, Pacific-Southwest Trust and Savings bank, who will talk on "Bank Credits and Loans."

Financial and Market News

CITRUS MARKET

Official Fruit World Report
By United Press

PITTSBURGH, Feb. 24.—3 cars of navels and 1 car of lemons sold. Market steady both navels and lemons.

Navels

San Antonio Blue SAO $4.75, red $4.15.
Golden Harp ES $4.80
Golden Gem ES $4.15
Quail OK X $5.15
Flyer OK X $4.45
Big Horn OK X $3.90

Lemons

A One AFG $3.65

ST. LOUIS, Feb. 24.—3 cars of navels sold. Market opened higher and closed lower.

Navels

Belt RH X $5.20
Royal Knight RH X $5.45
Newsboy RH X $5.20
Fallbrook SDF X $5.10
Hermosa SDF X $4.60

PHILADELPHIA, Feb. 24.—3 cars of navels and 2 cars of lemons sold. Market lower both navels and lemons.

Navels

Preferred COV X $4.90
Daffodil COV X $3.65
Victor OK X $4.55
Airship FC X $4.40

Lemons

Athlete SA X $2.80
Basket Ball SA X $2.40
Windmill JM X $4.25, half boxes $2.35
Mill on the Floss JM $3.00, half boxes $1.80

BOSTON, Feb. 24.—7 cars of navels and 2 cars of lemons sold. Navel market about 25 cents higher. Lemon market unchanged.

Navels

Orchard NATO $5.50
Standard NATO $4.80
Etiwanda OK X $4.20
Pine Cone RH X $5.30
Luxury RH X $5.45
Whittier WD X $5.20 and $5.20
Pico WD X $4.55 and $4.85
Quaker Girl WD X $4.20
La Puente WD X $3.95
Gold Buckle RH X $5.65

Lemons

Silver RIV X $4.30
Black Hawk RIV X $3.2[illegible]
Bear OK X $3.35
Cub OK X $2.75

NEW YORK, Feb. 24. [illegible] nd 4 lemons sold. Weath[illegible] et strong and higher on n[illegible] on lemons.

Navels

Mahala RIV X $5.65
Swastika RIV X $5.00
Belle of Piru ST X $5.3[illegible]
Home of Ramona ST X [illegible]
Luxury RH X $5.45
Blue Globe RIV X $5.40
Pepper Leaf RIV X $4.55
Optimo OK X $5.15
Red Hussar OK X $4.25
Red C COV X $5.15
Cougar COV X $4.50
Coyote OK X $4.35
Bear OK X $5.40
Swallow OK X $4.00
Kenilworth RIV X $5.00
Moose OK X $5.10
Pronghorn OK X $4.50
Red C Covina X $5.00
Florencia COV X $5.00
Athena COV X $4.40
Highway SA X $4.70
Sweetheart of Orange RH X $5.05, Imp. $4.85
Preferred COV X $5.15
Blue Globe RIV X $5.50
Pepperleaf RIV X $4.70

Lemons

Southland Beauties Q X $4.20
Justrite Q X $3.70
Sunnycal ACG X $4.65
Senator OR X $3.65
Congress OR X $2.75
Mission JF X $4.60
Panama JF $3.90
Quail OK X $4.50
Sea Gull OK X $3.80

CHICAGO, Feb. 24.—16 cars navels 3 cars lemons sold. Market easier on oranges—unchanged lemons.

Navels

AA EHCA $5.00
Chanticleer EHCA $4.40
Ambassador CD CO $4.90
Counsel CD CO $4.45
Sweetestvet THP $4.80
Swell THP $4.80
Canna HCA $4.65
Terrier RM CO $4.40
Golden Gate CMB $3.70
Lotus OK X $4.85
Monogram OK X $4.40
Caesar RH X $4.70
Superfine RIV X $4.55
Palmtree RIV X $3.85
Navajo RIV X $4.25
Duarte Beauties DM X $4.80
Young American DM X $4.25
Victoria RIV X $5.00
Navajo RIV X $4.60
SanLuis RH X $4.70
Highway SA X $4.25
Sweetheart of Orange RH X $4.60
Kenilworth RIV X $5.35
Whittier WD X $4.90
Pico WD X $4.60
Airship FC X $4.30
Alamo FC X $3.50

Lemons

Canna HCA $2.95
Senator OR X $3.45
Congress OR X $2.25
Windmill JM $3.80
Mill on Floss JM $2.55
Golden State CC X $3.95
Lemon Cove CC X $2.55

CALIFORNIA CITRUS SHIPMENTS

	Orgs.	Lems.
Southern California—		
Feb. 21-22	150	31
Total to date	9620	2695
Last season to date	7618	1930
Central California—		
Feb. 21-22	2	1
Total to date	4792	196
Last season to date	5432	222
Northern California—		
Feb. 21-22	0	1
Total to date	489	83
Last season to date	338	30

SUGAR AND COFFEE

NEW YORK, Feb. 24.—Raw sugar firmer; spot $4.96; refined firm; granulated $5.95@$6.20.

Coffee No. 7 Rio on Spot 14½c; No. 4 Santos, 17¾@18c.

BANK CLEARINGS

SAN FRANCISCO—$37,300,000.
LOS ANGELES—$35,500,445.45.
OAKLAND—$4,911,600.
PASADENA—$1,310,590.52.
BERKELEY—$1,015,515.
San Diego $953,689.75.
SEATTLE—$8,278,374.
PORTLAND—$5,543,536.
TACOMA—$4,348,000.
SACRAMENTO—$1,296,328.94.

LIBERTY BONDS

NEW YORK, Feb. 24.—Liberty bonds

First 4¼'s	$103.12
Second 4¼'s	$100.22
Third 4¼'s	$101.11
Fourth 4¼'s	$103.27
U. S. 4¼'s	$111.17
U. S. 4's	$107.5
U. S. 3¾'s	104.16

CHICAGO CASH GRAIN

CHICAGO, Feb. 24.—Cash wheat: 4 red, $1.25½; 1 hard $1.39¼; 2 hard, $1.35¼.

L. A. STOCKS

LOS ANGELES, Feb. 24.—Stock exchange, bids:

Bolsa Chica Oil 4⅞, Gilmore Oil Co. 6, Globe Grain pfd. 99¼, Globe Grain Com. 49, Goodyear Textile Mills 96, Goodyear Tire and Rubber (Cal.) 96¼. Julian Petroleum pfd. 8, Julian Petroleum com. 1⅞, Los Angeles Gas pfd. 99⅛, Los Angeles Investment 2.93, & P prior pfd. 109, San Joaquin L & Moreland Motor com 1, San Joaquin L P 7 per cent pfd. 106¼, Shell Union com. 31, So. Cal. Edison 7 per cent pfd. 27⅛, So. Cal. Edison 6 per cent pfd. 24⅞, So. Cal. Edison com. 34¼, So. California Gas pfd. 99, So. California Gas pfd. 99, So. Counties Gas 7 per cent pfd. 106⅝, Standard Oil Cal. 58, Union Oil Assiciates 52⅝, Union Oil Calif. 53⅜, Richfield Oil 23⅝ United States Royalties 12½.

India's death toll from snake bites last year was 18,000.

Bones obtained from the bitchen formed the timber for ship models made by prisoners during the Napoleonic wars. Many of these models still exist and are valued at from $1000 to $5000.

L. A. PRODUCE

LOS ANGELES, Feb. 24.—Trading was slow on the wholesale market this morning, most price changes being to lower levels. Artichokes held about steady under liberal receipts. Brussels Sprouts and cabbage were weaker. Celery offerings were heavier and prices noticeably lower. Lettuce demand was light and the market weak. Other lines showed little price change over yesterday.

Apples—Wash., Idaho, Oregon, winesaps extra fancy, $2.50@$2.60, fancy $2.25@$2.35 box, Spitzenbergs, extra fancy $2.50@$3.00, Delicious extra fcy, $3.25@$3.50 box, fancy $2.85@$3. Rome Beautys extra fancy $2.25@$2.35, fancy $2.00@$2.10. Pearmains extra fancy, $2.00@$2.15. Newtowns, fancy few $2.00, "C" grade $1.40@$1.70. Jonathans face and fill $2.10@$2.15. Utah, Wash., Rome $2.50@$3.00 cwt., best $3.75@$4.00. Wash., Idaho, Delicious best $5.00@$5.50 cwt. Watsonville Yellow Newtowns, common storage, $1.75@$2.00, cold storage, $2.25@$2.50, few $3.00, Pearmains, $2.50@$3.00, Bellflowers $2.50@$3.00, Yucaipa, Delicious $3.00@$3.50 cwt., few large, well colored, $4.50@$5.00 cwt. Oregon, Yellow Newtowns, $3.50@$4.00 cwt.

Artichokes—Central California, boxes 50s to 60s, best mostly $2.25@$2.50, few $2.75@$3.00, 64s to 180s, $1.75@$2.25.

Bananas—6@7c per lb. Ripes 5½@6c.

Brussels Sprouts—Central California 6@9c per lb.

Bunched Vegetables — Per dozen bunches: Beets, 25@30c, carrots 15@25c, onions, 10@12½c, spinach 20c, red radishes 25c, white radishes 25c, turnips 25c, parsley 15@20c, chicory 35c.

Cabbage—Local and Imperial, 60@75c.

Cauliflower — Local, pearl 40@60c crate.

Celery—El Monte and Venice, $2.00@$2.75, Chula Vista and San Diego, $3.25@$4.75.

Eggplant—San Diego and Mexico, 14@16c per lb.

Grapefruit—Ariz., seedless, 80s to 100s, $3.00@$3.75. Central California, 80s to 100s, $2.75@$3.25 per box.

Lemons—Local, special brands, 300s to 360s, $3.50@$4.00 per box.

Lettuce—Imperial, 4s and 5s, best $1.65@$1.75.

Onions—Sales Wednesday: Stockton sacked per cwt. White Globes car, $3.40. Colo., sacked per cwt. Yellow varieties, $3.00.

Oranges—Local, navels, all sizes, $4@$4.75, few $5.00.

Parsnips—Local, lugs mostly 50@60c.

Peas—Imperial, Mexico, best 6@8c per lb. Poorer, 3@5c per lb.

Pears—Banning, Winter Bartletts, 3½@4c. Wash., Winter Nellis, 3@5c per lb.

Peppers—Mexico and San Diego, Bells 14@15c per lb. Chilis, 13@15c per lb.

Potatoes—San Diego, New Stock No. 1, 7@8c, No. 2s, 5@6c per lb. Carlot sales Wednesday: Stockton, sacked long whites special brands, car, $3.25. Idaho, sacked Russets U. S. No. 1, $2.50@$2.60, U. S. No. 2, car $1.75 per sack.

Sweet Potatoes—Turlock, Jerseys best, $3.00, local Nancy Halls best $2.50@$2.75, large rough, $1.75@$2.00 cwt. Ark., yams best $1.75@$1.90.

Tangerines—Central, 4@8c mostly 5@6c per lb.

Tomatoes—Mexico, originals, wrapped, mostly $1.25@$1.50 lug, repacked $2.00@$2.25, ripes, loose, 5@6c, Few best higher.

BUTTER-EGGS-POULTRY

LOS ANGELES, Feb. 24.—Butter—Wholesale prices, 49c.
Price to retailers, 52 to 53c.

Eggs—
Extras, 27c, no change.
Fresh Firsts, 25c, down ½.
Trade, 25c, down 1.
Pullets, 24½c, down ½c.

POULTRY—
Hens, Leghorn, under 5¼ lbs., 20c; hens, Leghorns, 3¼ to 4 lbs., 25c; hens, Leghorns, 4 lbs. andu p, 27c; hens, colored, 4 lbs. and up, 30c; broilers, 1 lb. and under 1½ lbs., 35c; broilers, 1½ lbs. and under 2¼ lbs., 37c; fryers, Leghorns, 2¼ lbs to 3 lbs., 25c; fryers, colored, 2¼ to 3 lbs., 38c; roasters, soft bone, 3 lbs. and up, 34c.

Stags, 20c; old roosters, 15c.

Ducklings, Pekin, 3½ lbs., and up, 25c; ducklings, 3½ lbs. and up, other than Pekin, 20c; old ducks, 3½ lbs. and up, 16c.

Geese, 25c.

Young tom turkeys, 13 lbs., and up, 30c; young tom turkeys, dressed, 12 lbs. and up, 45c; hen turkeys, 8 lbs. and up, 45c.

Old tom turkeys, 34c; old tom turkeys, dressed, 40c; small hen turkeys, under 8 lbs., 15c; small tom turkeys, under 13 lbs., 15c.

Squabs, light and heavy, 40c.

Capons, less than 8 lbs., 30c; capons, 8 lbs. and up, 35c.

Belgian hares, 2 to 3½ lbs., 15c; Belgian hares, 3½ to 5 lbs., 12c; Belgian hares, old, any size, 8c.

CHICAGO LIVESTOCK

CHICAGO, Feb. 24.—Cattle, receipts 11,000; most killing classes steady; vealers 50@75c lower; best heavy steers $12.25; most in-between grade heavies $11.00@$12.00.

Sheep: Receipts 15,000; choice handyweights held above $14.40; early bulk fat lambs $13.75@$14.25; heavy lambs $13.50@$13.85; mostly; culls $10.25@$11.00; sheep steady; desirable fat ewes $8.00@$9.00.

Hogs: Receipts 32,000; top $11.90; bulk better grades 140 to 200 pound weights $11.60@$11.85 most 210 to 250 pound butchers $11.45@$11.65.

COTTON MARKET

NEW YORK, Feb. 24.—Cotton today opened 5 to 10 points higher.

March, 1405; May, 1418; July, 1436; October 1458; December 1474; January, 1478.

NEW YORK, Feb. 24.—Cotton closed 3 to 5 lower. Spots 1420.

	Open	High	Low	Close
Mar.	1405	1405	1386	1389@90
May	1418	1418	1402	1404@05
July	1436	1438	1421	1424@25
Oct.	1458	1460	1443	1446@48
Dec.	1478	1376	1461	1465@66
Jan.	1478	1480	1468	1468

L. A. LIVESTOCK

LOS ANGELES, Feb. 24.—Cattle—receipts 700, slow, mostly she stock; bulk steers, $8.00@$8.85; bulk she stock $5.50@$6.50; bulk calves $9.50@$13.00.

Hogs—Receipts 300, slow; top and bulk, $13.50@$13.60.

Sheep—Receipts none; lambs, $10.50@$12.25; ewes $6.00@$7.50.

FOREIGN EXCHANGE

NEW YORK, Feb. 24.—Foreign exchange opened irregular.

Sterling, $4.84 21-32; Francs, .0391; Lire, .0435½; Belgium, .1389; Marks, .2369½.

NEW YORK, Feb. 24.—Foreign exchange closed irregular.

Sterling $4.84 11-16.
Francs, .0391.
Lire .0434½.
Belgas, .1399.
Marks, .2369½.

BUILDING PERMITS

Santa Ana

1921—1259 permits	$2,059,248
1922—1548 permits	3,771,831
1923—1656 permits	5,166,837
1924—943 permits	2,089,446
1925—797 permits	2,226,218
1926—666 permits	1,502,085
Jan. 49 permits	130,806
Feb. to date, 32 permits	140,440
Total, 81 permits	$ 271,246

February 23

Honer, Herzig and Farney, 1441 Cypress street, stucco residence and garage, composition shingle roof, 2370 Riverside Drive, $5500. Owners, contractor.

M. W. Peterson, 607½ East Pine street, frame residence and garage, composition shingle roof, 2606 North Flower street, $3000; J. J. Williams, contractor.

Beissel and George, Santa Ana, alteration and repairs, business building, 407 North Birch street, $200; Santa Ana Cabinet Works, contractor.

WALL ST. JOURNAL

NEW YORK, Feb. 24.—The Wall Street Journal in describing the activity of the market today said:

Further indications that the nation's business machine was picking up momentum appearing to assure a general prosperous year gave impetus to the forward movement in industrial stocks today. Various representative issues like U. S. Steel, Westinghouse Air Brake and General Railway Signal reached the highest prices at which they have ever sold while new highs on the present recovery were reached by General Motors, DuPont, American Smelting, General Asphalt and various specialties.

Rails showed by their action that they had experienced no lasting ill effect from the abrupt break which followed the supreme court's decision in the Salt Lake valuation suit.

The market closed irregular.

Allied Chemical & Dye 139⅞, Allis Chalmers Mfg. Co. 93½, American Agricultural Chem. 12½, American Can Co. 49½, American Car & Fdry. 103¼, American & Foreign Power 20⅜, American Locomotive 111¾, American Sugar Rfeining 84⅝, Amer. Tel. & Tel. Corp. 159¼, Amedican Tobacco "B" 122, American Woolen Co. 25⅞ Amer. Zinc, Lead & Smelting 10, Anaconda Copper Mining Co. 48, Atchison, Topeka & Santa Fe 169, Atchison, Topeka & Santa Fe pfd. 101⅛, Baldwin Locomotive 196½, Baltimore & Ohio 113½, Bethlehem Steel 49⅞, California Packing 68¼, California Petroleum 34⅝, Canadian Pacific 187, Case (J. I.) Thresh. Machine 144, Central Leather 9¼, Cerro de Pasco Copper 62, Chesapeake & Ohio 159, Chicago Great Western 16¼, Chicago, Mil. & St. P. 15¼, Chicago, Mil. & St. P. pfd. 22⅝, Chicago and Norhtwestern 83⅞, Chicago, Rock Island & Pacific 19, Chile Copper 36⅛, Chrysler Motor Corp. 41⅞, Colorado Fuel & Iron 58⅝, Consolidated Gas 100½, Corn Prod. Ref. Co. 57¾, Crucible Steel Co. 86¾.

DuPont de Nemours & Co. 182½, Electric Power and Light ctfs 17¾, Erie Railroad 48, Famous Players-Lasky 113, General Asphalt 88¼, General Cigar Company 53½, General Electric 84½, General Motors 160, Goodrich B. F 52⅛, Great Northern pfd. 89¾, Great Northern Ore ctfs 21⅜, Greene-Cananea Mining 32⅞, Hudson Motor Car Co. 64¾, Illinois Central 126⅞, Indian Refining 8¾, Inspiration Copper Mining 23⅝, International Harvester 159¼, International Paper 56⅝, Kansas City Southern 57⅛, Kennecott Copper 63⅝, Kresge S S 49½, Lehigh Valley 117¼, Louisville & Nashville 136⅜, Marland Oil 57, Miami Copper 15⅝, Missouri Kansas and Texas 40⅝, Missouri Pacific 53¼, Montgomery Ward and Co. 67, National Biscuit Co. 99, National Lead 173, Nevada Cons Copper 14⅞, New York Central 143⅞, N. Y. N. H. and Hartford 54⅛, Northern Pacific 89⅛.

Pacific Gas and Electric 31⅝, Pacific Oil 1½, Pan American Pt & Transport 63, Pennsylvania Railroad 59¾, Peoples Gas Chicago 128⅛, Pure Oil Company 31⅛, Ray Consolidated Copper 15¼, Reading 107⅝, Replogle Steel 12, Republic Iron and Steel 66, Royal Dutch 52, Sears, Roebuck and Co. 55½, Shell Union Oil 31⅛, Sinclair Consolidated Oil 20⅛, Southern Pacific 110⅛, Southern Railway 125, Standard Oil of California 58¼, Standard Oil of New Jersey 39⅜, Studebaker Company 52½, Tennessee Copper & Chemical 12½, Texas & Pacific 63, Timken Roller Bearing 71⅝, Tobacco Products 108, Transcontinental Oil 4½ Union Oil of California 53¼, Union Pacific 168, United States Rubber Co. 62⅝, United States Stel Corp 160⅞, United States Steel pfd. 129⅞, Vanadium Corporation 39⅝, Virginia-Carolina Chemical 10, Wabash pfd A 96 Western Union Telegraph 154, Westinghouse Electric & M 74⅝, Willys-Overland 22⅜, Yellow Truck & Coach 27⅛.

CHICAGO BD. OF TRADE

CHICAGO, Feb. 24.—In spite of the unexpectedly firm Liverpool cables and bullish foreign news, wheat prices were irregular at the start today and later sold off quite sharply.

Continued liquidation was on in corn, all deliveries being forced to new lows for the second successive day. Prices showed a moderate rally from the low figures of the day. The cash market was 1c to 2c lower.

Oats also felt the liquidation of tired holders and all deliveries crashed to new low prices for the crop. The cash market was steady to ½c lower.

Provisions closed higher.

Grain Range

	Open	High	Low	Close
WHEAT—				
May	139⅜	139⅝	138⅝	139¼
July	132⅞	133	131⅜	132⅜
Sept.	130¼	130½	129¼	130
CORN—				
May	75½	75¾	74¾	75½
July	80	80½	79⅝	80¼
Sept.	82⅞	83⅜	82⅝	83¼
OATS—				
May	43¾	44	43⅜	43¾
July	44½	44½	43⅜	44⅛
Sept.	43½	43½	43	43⅛
LARD—				
May	1250	1265	1250	1260
RIBS—				
May	Nom.	—	—	1450
RYE—				
May	106	106	105	105⅝
July	103	103⅞	102⅞	103¼
Sept.	98½	99	98¼	98⅞

REAL ESTATE TRANSFERS

Furnished by Orange County Title Co.
Deeds
February 21st, 1927

First Tr and Sav Bank Pasadena to Chas B Carpenter et ux Lots 26 27 28 Blk 7 Tr 518.

1st T & S Bank to Austin Brown Lot 1 Blk J Tr 518.

H A Wood to H L Hinkle part Lot 1 Blk 5 Golden State Tr.

H L Hinkle to J W Marco part Lot 1 Blk 5 Golden State Tr.

Bessie Meyers et al to L R Whitney et ux Lot 3 Blk 6 Fruit Add.

Myrtle B Koch to George Kammerer Lot ' Blk 3 Hermosa Add to Fullerton.

Jacob Stern and Sons to H H Crooke et ux W½ Lot 17 Whitakers add to Buena Park.

H H Crooke et ux to C E Crumrine et ux same 6120.

Kate L Varcalow et al to Myrtle B Koch Lot 4 Blk 34 Yorba Linda Tr.

John L Galgreth et ux to Lloyd Hulbert et ux Lot 10 Blk 9 Brea.

State Mut B & L Assn to Fred A Sager et ux Lot 17 Blk 5 Tr 422.

Aubin Foix et ux to L JJ Christopher ½ int in land in Sec 16-5-11.

Edith H Sparling to Louis C Schildwachter et ux Lot 2 Blk 12 Sunset Beach.

Emma Anderson to I T E Smith et ux Lot 9 Blk C Shelton and Duels Add.

I T E Smith et ux to Emma Anderson land in SE¼ Sec 9-5-10.

L V Phillips et ux to T H Stallard et ux part Lot D Can de Graaf Tr.

Jas A McCabe et ux to Jos E Trapp Lot 3 Blk 11 Brea.

J A Trapp et ux to Earl Murphy et ux same 6144.

Same to same Lot 6 Blk F New Sub Vineyard Lot D5.

Ord Land Co. to Alice Means Lot 6 Blk 2 Tr 125.

Hugh Smith et ux to Geo Gunther et ux Lot 14 Blk 12 Brea.

Geo. Gunther et ux to Hugh Smith et ux Lot 47 Tr 350.

May Beamer to N A Beals et ux Lot 22 Blk 36 River Sec Newport Bch.

N A Beals et ux to May Beamer same 6158.

Joe Brusca et ux to O A Long et ux Lot 15 Blk 8 Tr 560.

Ed C Gilbert et ux to Alpha Viola Gilbert Lot 14 Blk B Tr 276.

Globe Finance Corp to Rebecca Offer et c land in NW¼ Sec 17-4-11.

Rebecca Offer et c to Merch Natl T & S Bank same 6166.

Frank A O'Campo et ux to L P Hendrickson et ux Lot 9 Tr 270.

G W Purkey et ux to F A Whitlesey et ux Lot 15 Blk A Tr 720.

Esther A Kitner et c to Mrs. V M Gibbs ½ int in Lots 1 and 2 Blk 1202 Vista Del Mar Tr Sec 1.

Florina Rousselle to same same 6190.

Geartrude Noble to R L Noble land in SW¼ Sec 1-4-10.

Joe Brusca et ux to H Z Sawyer et ux part Lot R Van De Graaf Tr.

Katheryn Mackenzie to H M Lister et ux part Lot 45 South Santa Ana Sub.

China and India contain approximately one-half the total population of the world.

IDENTICAL IN OWNERSHIP
FIRST SECURITIES COMPANY · THE FIRST NATIONAL BANK OF LOS ANGELES · PACIFIC-SOUTHWEST TRUST AND SAVINGS BANK

AGGREGATE RESOURCES more than 324 MILLIONS

Pacific-Southwest Resources	$217,232,843.94
First National Resources	105,684,142.76
First Securities (Capital and Surplus)	1,100,000.00

In close touch with agriculture and industry for the best development of the entire Pacific-Southwest.

PACIFIC-SOUTHWEST TRUST & SAVINGS BANK
SANTA ANA BRANCH
CENTRAL OFFICE SIXTH & SPRING STS. LOS ANGELES

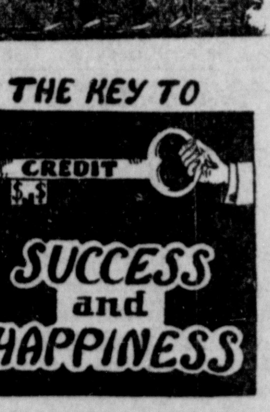

CREDIT is the magic key which opens the door of opportunity. If you have not the money, use your credit. We offer you our money loaning facilities. Let us explain.

"See Us for Loans"
The People's Finance and Thrift Company
CAPITAL $100,000.00
Sycamore and Third St. Santa Ana
Opposite Post Office

$125,000 PAID UP CAPITAL

1,000 New Homes Each Day---

Quietly growing up in every corner of the United States, the modern building and loan association is now financing the purchase of an average of 1000 homes each working day.

CAN YOU THINK of any more laudable field for a financial institution to work in than that of home building?

CAN YOU THINK of any investment move safer than a conservative first lien on an ambitious family's home?

THEREFORE, when you invest in OUR CERTIFICATES you are investing HELPFULLY and SAFELY, as well as PROFITABLY.

We Pay 6% Net To You

Any Multiple of $100.00 Buys a Certificate

SANTA ANA BUILDING AND LOAN ASSOCIATION

OFFICERS AND DIRECTORS
O. H. BARR, President
C. S CROOKSHANK, Vice-Pres. C. W. RAIRDON
GEORGE DUNTON L. L. LOSTUTTER
C. S. CROOKSHANK, Vice-Pres. G. F. MUNRO
COTTON MATHER, Secretary

424 NORTH SYCAMORE—Corner Fifth

SPORTING NEWS

PEOPLE'S PAPER FOR ALL ORANGE COUNTY
Santa Ana Register
DAILY EVENING

ORANGE COUNTY NEWS

SECTION THREE
SANTA ANA, CALIFORNIA, THURSDAY, FEBRUARY 24, 1927
PAGES THIRTEEN TO EIGHTEEN

JUNIORS WIN POLY INTERCLASS MEET

Billy Evans Says

SCIENCE IN SPORTS

Eddie Collins, the smartest ball player I ever came into contact with, starred at football as well as baseball when he attended Columbia university.

While football and baseball have but little in common, most of the college athletes who shine on the gridiron are pretty good diamond performers.

Without exception, practically every big league collegian frankly admits that at college he far preferred football to baseball, despite its strenuosity.

One day last summer while Collins and I were discussing a football game that both of us had attended the previous fall, I put this question to him:

"You've played both games, Eddie, which do you regard as the more scientific?"

I knew that I would get an analytical reply from Collins, who is always the student. Here it is:

* * *

VIEWS OF COLLINS

"Football from the angle of team play calls for more science than baseball. The diamond game offers more possibilities for the individual.

"Ty Cobb, with his remarkable batting eye, great speed, deceptive slide and keen mind, would have been an outstanding star on any ball club.

"Walter Johnson's ability to win consistently even when a hopeless tailender is further proof of how a star can assert himself in baseball.

"Class on the part of the individual merit was not entirely responsible is in Ty's case. Invariably much needed assistance on the part of their teammates made possible the fame that came their way.

"It is unfortunate, but in football, the glory always goes to the ball toter, although the men in the line and the players forming the interference play an equally important part."

Strikes me that Eddie's reply will satisfy both sides of the question. As always he was decidedly diplomatic.

* * *

BREAKS PLAY PART

Breaks play a big part in all sports, but it always struck me that none offered more possibilities for fickle fortune to cast the deciding die than in baseball.

A pitcher to win consistently in the majors must be favored by the breaks. It is not enough that he pitch effectively. His team must give him able support in the field and at the bat and luck smile on him.

I don't believe I ever observed a better example of the above truth than the experience of Waite Hoyt during the early stages of the 1925 race.

Waite Hoyt, to my way of thinking, is a great pitcher. Hoyt has everything that goes to make a star, speed, curves, fine change of pace and a wise noodle.

Yet, despite all his natural ability, backed by an intelligent mind, Waite Hoyt during the first two months of the 1925 season wasn't able to finish a ball game.

* * *

CONCRETE EXAMPLE

In his first 15 attempts that season Hoyt was unable to register a single victory.

Just to illustrate what the breaks mean. In his 12th attempt to go over, it seemed as if he was about to succeed against the St. Louis Browns. With two out in the first half of the ninth, the score stood 5-2 in favor of New York, Hoyt looked a sure winner.

Hoyt fumbled an easy tap that should have been the third out. The next batter hit the first ball for a home run, making the score 5-4. The next man up also hit the first pitch for a homer, the game was tied and Hoyt was on his way to the clubhouse.

Pennock finished the game and the Yanks won in 10 innings.

Washington Crews Enter Big Regatta

SEATTLE, Feb. 24.—The University of Washington varsity and junior varsity crews will enter the Poughkeepsie regatta, regardless of the outcome of the annual dual event with the University of California April 9, it was decided last night at a meeting of the board of control.

MINUTE MOVIES

(All rights protected by The George Matthew Adam Service—Trade Marks Registered U. S. Patent Office)

By ED. WHEELAN

SO THIS IS VICTORY PRICE!

Study Jim Maloney's face all ye who have pugilistic ambitions. He decisively trounced Jack Delaney, the light-heavyweight champ, in their 10-round bout at New York, but this is what his phiz drew from the fray. And if this be Jim, no wonder Jack did not pose after the battle. Ho Hum! What does Jim care? He's richer and in line for a crack at Gene Tunney's crown anyhow.

PAOLINO, HANSEN OPPONENTS TONIGHT IN SECOND NUMBER OF ELIMINATION TOURNAMENT

By HENRY L. FARRELL
(United Press Staff Correspondent)

NEW YORK, Feb. 24.—After all the tumult over the talk of ticket speculating and smart betting before the recent Maloney-Delaney fight, the second number of Tex Rickard's heavyweight elimination tournament tomorrow night between Paolino, the Basque strong boy and Knute Hansen is drawing only scant attention.

Most fans believe that neither Paolino nor Hansen belongs in a tournament designed to find the logical opponent for Gene Tunney in a heavyweight championship fight. They charged that Rickard's motive in using Paolino was that of a showman instead of a boxing promoter.

Perhaps it is not fair to rule Paolino out of consideration as a challenger until he is given a test but the fact remains that there is nothing in his past record that would warrant a rating with Maloney or Sharkey, who as leading challengers may be only good ones of a poor lot and far from great ones.

The writer was punished several years ago by sitting through a 20-round fight in Paris between Paolino and George Cook, which Cook won on a decision that wasn't even close. Cook, it will be recalled was a terrible bust even among the third raters when he was in this country.

Paolino's board of managers, consisting of several chairmen, interpreters and others, say that he is a vastly improved fighter but Paolino's style of fighting is not one that lends itself to improvement, especially in the hands of novices who know no more about fighting than Firpo's amateur handlers.

TEX HOPES DEMPSEY ENTERS HIS TOURNEY

NEW YORK, Feb. 24.—Jack Dempsey will have to enter the heavyweight elimination tournament or agree to meet the winner before Tex Rickard will match him for a return bout with Gene Tunney for the championship, according to Rickard.

"I have no intention of matching Dempsey with Tunney before Dempsey proves that he is in condition to fight and he can prove that best by entering the tournament," Rickard said.

He added he had hopes that Dempsey would be willing and would find himself in condition to meet the winner of the tournament in the first big bout of the outdoor season.

Rickard said he had heard nothing directly from Dempsey about his plans or wishes.

A correct hat for every woman and every occasion at Mme. Marie Louise, 419 North Broadway.

SANTA ANA IS 43-32 VICTOR FROM CITRUS

In an auspicious "warm-up" for the impending clash with Pasadena, Southern California junior college conference champions, the Santa Ana college five decisively thrashed Citrus junior college, 43 to 22, last night at Azusa. Now Coach Walter Scott is looking to the final game of the season with the Crown City collegians here tomorrow night with covetous eyes.

If Santa Ana succeeds in defeating the Pasadena team, it will square matters a little for it was Pasadena that gave the Dons their only defeat of the first round.

Pasadena already has cinched the championship.

The game with the Citrus junior college team possibly primed the Don quintette for a victory over Pasadena. Frank Labrucherie, the stolid little forward on the squad, found the basket for ringers repeatedly, piling up 18 points for individual honors.

At the start of the game, things looked bad for Santa Ana, Citrus accumulating a 15 to 6 lead by the middle of the first half. From then on, however, Santa Ana gained momentum and forged to a lead that almost doubled the score with which the Citrus outfit was cedited.

Santa Ana		Citrus
Edgar (11)	F	(3) Murphy
Labrucherie (18)	F	(2) Pongborn
Allee (2)	C	(2) Smith
Kokx	G	(11) Wolf
Smith	G	Dannenberger

Substitutions: Santa Ana—Rozelle for Edgar; Soughers (2) for Labrucherie, Harter (8) for Allee, Reinhardt for Kokx; Morton for Reinhardt, Settle (2) for Smith; Purvis for Settle.

Bowling News

COMMERCIAL LEAGUE

Palace Grill	1st	2nd	3rd	Tot.
Blue	165	139	194	498
Midino	183	201	163	547
Bogdanich	163	170	155	488
Glassy	160	174	158	492
Moser	167	206	190	563
Totals	838	890	860	2588

Olds Six	1st	2nd	3rd	Tot.
Yould	189	141	153	483
Holland	208	171	186	565
Webb	200	158	172	530
Secrest	210	170	200	580
West	183	136	171	490
Totals	990	776	882	2648

Livesey's	1st	2nd	3rd	Tot.
Jerome	195	172	179	546
Windler	171	177	181	529
Sanford	136	192	179	507
Mitchell	180	194	173	547
Hayden	175	168	194	537
Totals	857	903	906	2666

Pan Refinery	1st	2nd	3rd	Tot.
Canan	183	216	172	571
Noe	204	181	148	533
Irving	155	197	179	531
Stanton	212	171	189	572
Mullen	209	179	160	548
Totals	963	944	848	2755

BOOSTER LEAGUE

O. A. Haley, Inc.	1st	2nd	3rd	Tot.
DeVol	156	203	168	527
Taylor	168	177	171	516
Reilly	124	134	160	418
Stricker	100	142	131	373
Ward	161	164	159	484
Totals	709	820	789	2318

Orange County Pipe and Supply Co.	1st	2nd	3rd	Tot.
Thomarson	145	183	137	465
Wagner	217	108	170	495
Coleman	114	127	132	373
Carlson	137	134	140	411
Sargent	121	121	129	371
Totals	734	673	708	2115

YOUNG PLAYING HERO ROLE IN HIS OWN TOWN

TORONTO, Ont., Feb. 24.—George Young, 17-year-old conqueror of Catalina channel, winner of William Wrigley's $25,000 prize and pride of the youth of the continent, is playing hero in his home town this week. Young arrived here last Saturday.

In contrast to his former humble home in a rather poor section of the city, George now occupies the royal suite at the King Edward hotel. He is appearing three times daily at the uptown theater, where his stage work consists of only a short talk on his great achievement.

Makes $1000 Weekly

For this engagement he draws $1000 weekly. Manager Ralph Levy also appears and tells audiences how all night during the swim Irene O'Bryne cheered George on by singing "In a Little Spanish Town."

Honors in regard to luncheon invitations appear about even now, between Young and Thomas Foster, mayor of Toronto. Each has been absent from an affair given by the other where he was to be an honored guest; each has given his own reason for his absence, and as regards future gustatory engagements between these two rivals it appears "all bets are off."

Officials Honor Young

Saturday civic officials prepared a huge banquet to welcome George who, in spite of the pleadings of Mayor Foster, declined to attend when he learned that Bill Hastings, his former chum and side car companion on the trip to San Pedro, was to be present.

Tuesday George was host at a luncheon, and Mayor Foster declined the honor, owing to "press of business."

There is no recognition between Young and Bill Hastings. They have not even spoken to each other. Neither has Miss Isabella Young, aunt of the swimmer, been reconciled with the boy.

"He told me to beat it in California. That's enough for me," said Aunt Bella.

Junior College Athletes Meet Sagehen Frosh

Matched against outside competition for the first time this season, the Santa Ana junior college track team, coached by Graham Harris, was to meet the Pomona college freshman cinderpath athletes at 3 o'clock in the Poly track this afternoon.

Although Coach Harris will not be able to enter some of his best point winners, chiefly "Pete" Twist, Ray Griset and Bob McKean, because of illness and temporary disqualification, he expects to fin, to some degree, what he can expect from the Don athletes in the Southern California conference this spring.

Exclusive Crosley. Gerwing's.

Buy Newcom's Big N Mash.

You'd Be SURPRISED!

—BY BILLY EVANS

The career of Bobby Jones, most famous of all amateur golfers, fairly teems with remarkable performances.

Asking him to name the most unusual golfing feat of his meteoric career, for that reason, makes it a most difficult question to answer.

Last winter when Jones was meeting Walter Hagen in a special match in Florida, I heard Bobby tell of an extraordinary round that he played over the East Lake course at Atlanta, Ga., which to any one but Jones much be the last word in golfing.

The exhibition match was played about five years ago, even before Jones had reached the position he now holds of "champion of champions," because of his many victories in major golf events.

All Jones did that afternoon was play in the East Lake course, one of the sportiest in the south, in 63. When you consider the course is 6570 yards long and is a par 72, the uncanny play of Jones is at once apparent.

In compiling his record-breaking 63, Jones had nine birdies and nine holes in par. Here is how Jones modestly explained what is generally regarded as one of the greatest golfing feats of all time.

"Never played an easier round. Everything broke for me. Not until the last hole did I begin to fret. It was getting dark as I teed off and I feared something might go wrong with that shot. It didn't.

"I was simply on my game and mighty lucky. You have to be to get a 63 on a par 72 course."

SANTA ANA 'BEES' AWAIT SAN DIEGO

Coach Howard Lutz will have his entire first string lineup, with the exception of Melvin Beatty, on the floor of Andrews gymnasium tomorrow afternoon when the Santa Ana high school Class B basketball team plays San Diego in the last Coast Preparatory league match of the season.

Orville Schuchardt and Fred Fosdick will start at forwards, Curtis Youel at center, and Delmer Brown and Raymond Dixon at guards.

Santa Ana hopes for victory and the dope favors the local lighties as San Diego lost to Long Beach last week, a team that Poly defeated early in the race. The game will begin at 3:30 o'clock.

Roberts-Dundee Bout Plans Off

NEW YORK, Feb. 24.—Plans for another bout between Joe Dundee, Baltimore, and Eddie Roberts, Tacoma, leading contenders for the welterweight championship, have been abandoned temporarily by Tex Rickard. He had hoped to stage the match on March 18 but he learned that Dundee's sprained ankle would not permit him to work for some time.

SENIORS TAKE CLOSE SECOND: SOPHIES THIRD

Relay Points Give Victors Trophy; Fairchilds Gets Individual Point Award

The Register's Triumph Trophy and numerous other laurels became personal property today of the junior class of the Santa Ana high school following completion of the annual novice interclass track and field meet on Poly field yesterday afternoon.

Second place points captured in the relay entitled the juniors to the school championship with a total of 68½ points. The seniors ranked second with 65½, the sophomores third with 11.

Individual honors and the Roy Peterson cup were accredited to Clarence ("Speedy") Fairchilds, senior, who personally accounted for 13 digits. Charley Ehrhorn was next to Fairchilds with 11½ points, just one-half point more than was scored by "Pat" Riley. Ran Lancaster, Joe Warner and Jack Blakeney were close behind the leaders.

Take Many Thirds

That the juniors, skippered by Blakeney, really won the classic by the bulk of their entries is indicated by the fact that in third places alone did they excel the seniors. These two classes divided first place honors but the meet champions swamped their rivals in the "show" money.

More than 100 Poly athletes were entered in the affair but the actual number of competitors was 78, the Spalding cup for the largest number of participants going to the juniors with 36. Seniors were second in this department with 28 and the sophomores third with 14.

The entire Poly student body assembled for the running of the track events and excitement was at a fever heat as first, then the other of the two leading teams forged into the lead.

Juniors Overcome Lead

The juniors began the day with a comfortable advantage, won in previously held field events, but the seniors evened honors in the first race, the high hurdles, which Ehrhorn won and Riley placed second, and went out in front when Fairchilds grabbed first in the 50 and 100 yard dashes.

Clean sweeps in both the 880 and 220 enabled the scrappy juniors to come back. Blakeney and Carlyle finished one-two in the furlong, both well ahead of the remainder of the field.

Tommy Cone, formerly of El Centro, gave the sophomore followers something to crow about when he led eHil and Hilligass, juniors, to the tape in the half-mile.

The results:

120 yard high hurdles—Ehrhorn (Sen) won; Riley (Sen) second; Warren (J) third. Time—18.9 seconds.

50 yard dash—Fairchilds (Sen) won; Moore (Sen) second; Lancaster (J) third. Time—6 seconds.

880 yard run—Warner (J) won; Lane (J) second; Planchon (Sen) third. Time—2 min., 20 seconds.

100 yard dash—Fairchilds (Sen) won; Moore (Sen) second; Berry (Soph) third. Time—10.8 seconds.

440 yard dash—Lancaster (J) won; Oberlin (Sen) second; Belding (J) third. Time—60.2 seconds.

220 yard dash—Blakeney (J) won; Carlyle (J) second; Berry (Soph) third. Time—24.9 seconds.

Mile run—Cone (Soph) won; Heil (J) second; Hilligass (J) third. Time—5 min., 18.2 seconds.

220 yard low hurdles—Warren (J) won; Fairchilds (Sen) second; Blakeney (J) third. Time—28.6 seconds.

Relay—Won by seniors (Moore, White, Fosdick and Fairchilds;) second, juniors, (Warren, Carlyle, Lancaster and Blakeney); third, seniors (Riley, Oberlin, Ehrhorn and Manderschied. Time—48.5 seconds.

S. A. Man Breaks Angling Records

Jack Langley, Santa Ana musician, was the champion fisherman of Newport Beach today.

Yesterday Langley came to Newport Beach to spend a quiet day fishing. A few hours later when Langley picked up his string of fish and started home he found that he had broken all angling records at Newport Beach this year.

Langley caught 10 spot fin in the bay, weighing a total of 40 pounds dressed.

SHIRTS

THE New Spring Shirts have arrived—new patterns, new fabrics, new styles. The McDonald Shirts are splendidly made from fine materials. They are priced very low.

$1.65 to $3.50

THESE Shirts are made with collars attached; also with neckband styles.

UTTLEY'S
THE WARDROBE
117 East Fourth Street

THE FILTER FLEX

A complete set that operates without batteries—just plug in on your light socket.

$98.50—on easy payments. Nothing else to buy—at

HAWLEY Sporting & Radio
305 North Sycamore Street
OPPOSITE POST OFFICE

Made in Santa Ana

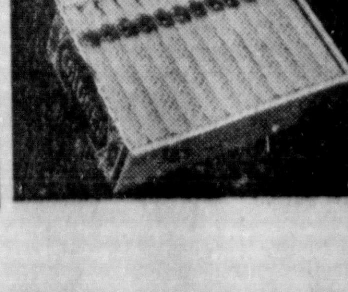

Wilson Line of Baseball Supplies

Gloves—Professional model—finest tan colored genuine horsehide throughout. Three quarters web between forefinger and middle finger. Leather lined; leather laced to wrist. Welted; adjustable thumb lace. An excellent value in a high grade glove.

Full Line Baseball Shoes

TAKE ADVANTAGE OF OUR SPECIAL SCHOOL DISCOUNT

T. J. NEAL—SPORTING GOODS
209 East Fourth Street

BEWARE THE COUGH OR COLD THAT HANGS ON

Persistent coughs and colds lead to serious trouble. You can stop them now with Creomulsion, an emulsified creosote that is pleasant to take. Creomulsion is a new medical discovery with two-fold action; it soothes and heals the inflamed membranes and inhibits germ growth.

Of all known drugs, creosote is recognized by high medical authorities as one of the greatest healing agencies for persistent coughs and colds and other forms of throat troubles. Creomulsion contains, in addition to creosote, other healing elements which soothe and heal the infected membranes and stop the irritation and inflammation, while the creosote goes on to the stomach, is absorbed into the blood, attacks the seat of the trouble and checks the growth of the germs.

Creomulsion is guaranteed satisfactory in the treatment of persistent coughs and colds, bronchial asthma, bronchitis and other forms of respiratory diseases, and is excellent for building up the system after colds or flu. Money refunded if any cough or cold is not relieved after taking according to directions. Ask your druggist. (adv.)

THREE ALLEGED CHECK ARTISTS ARE ARRAIGNED

Charged with issuing a number of "cold" checks in Anaheim, last Saturday, three alleged check artists, Fred Bailey, R. F. Herzog and John Bebee, Glendale men, were arraigned yesterday before Justice Kenneth Morrison, in Santa Ana. Bail was set at $5000 in each case and preliminary examinations set for March 2, at 10 a. m.

Checks, aggregating $103, were passed in Anaheim, the checks being presented for small purchases, according to Anaheim officers. Two of the men, Bailey and Bebee, were arrested here last Saturday night, when they are said to have attempted to pass a check and after the police here had been warned that the men were believed to have operated in Anaheim.

More than $10,000 worth of checks were found in a small car, used by the men, by Officers Howard and Smithwick, who made the Santa Ana arrests, it was said. On a tip from Santa Ana police, Herzog was arrested in Glendale, a few hours later, officers explained.

Anaheim police said last night that the men were wanted in Los Angeles, Burbank, Glendale, Fullerton and Long Beach on charges of passing worthless checks.

IRVINE

IRVINE, Feb. 24.—Miss Juanita Sears was the heroine in a play given at Tustin high school Friday evening.

Miss Mildred Hiser spent the week-end with her grandmother, Mrs. Maggie Hunley.

Mr. and Mrs. Lee, of Garden Grove; Mr. and Mrs. Jim Calaghan, of Santa Susana, and Mr. and Mrs. J. A. Ross, of this place, were Sunday visitors of Mr. and Mrs. Glen Wells in Santa Ana.

Jack Crawford, of Tustin, visited O. A. Daugherty Saturday.

Mr. and Mrs. Claude Adams and children and Miss Grace Le Bard visited Mr. and Mrs. T. J. LeBard recently.

Mr. and Mrs. William Whitehead and children, Mr. and Mrs. F. Hiser and children, O. A. Daugherty and F. M. Milestead motored to Santa Ana Saurday morning.

Thomas Cone jr., of Santa Ana, and Robert Cook, of Escondido, visited Leonard Ross Sunday.

The following viewed a motion picture at the Tustin high school Friday evening: Mr. and Mrs. Arthur Trickey and children, Miss Mildred Staples, Miss Olga McDonald, Erald Hunt, Harry, William Harkleroad and Leonard Ross.

Mrs. Dora Milestead underwent an operation for appendicitis Tuesday.

Mr. and Mrs. C. C. Paraham and children enjoyed a short motor trip to different parts of the county Sunday.

AUXILIARY PLANS DINNER

NEWPORT BEACH, Feb. 24.—American Legion auxiliary members will entertain their husbands at a pot-luck dinner March 17, it was decided at a meeting of the organization Tuesday night at the Legion hall. At the meeting Tuesday night members of the Legion Auxiliary commemorated the birthday anniversary of George Washington. Mrs. Eugene Reber and Mrs. A. Dyckman were the hostesses.

EXPLAINS EGG PRICE

HARTFORD, Ct., Feb. 24.—The reason for the high price of eggs, in Connecticut at least, is clear to Dan Sullivan, of New Britain. Deer run wild and distract the attention of dogs from foxes, which are unrestrained in raiding hen coops. Hence extend the open season on deer, he argued to legislators.

CHARMING HOUSE OF ENGLISH TYPE

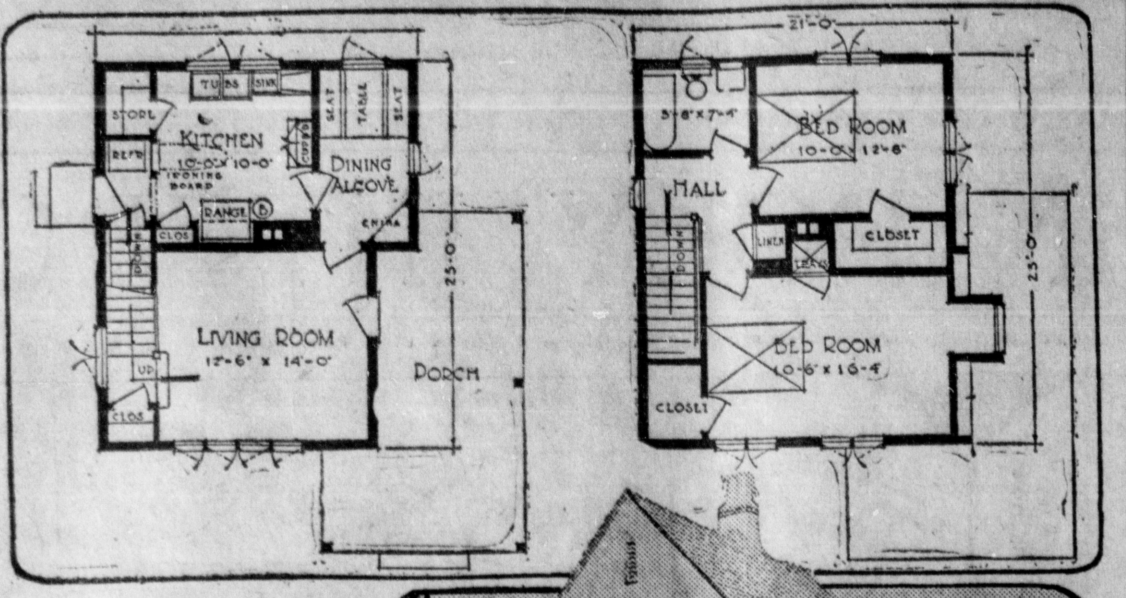

Courtesy, Curtis Companies, Clinton, Ia.

Another charming and practical little house is shown here, in two-story English type. It has just four rooms and a dining alcove—a size that seems to meet the requirements of many home builders. The arrangement of the large corner porch is unusual and very pleasing, adding, as it does, to the width of the house. The single chimney in the center of the house is economical. It serves both kitchen range and furnace, and if a fireplace were wanted in this house, the same chimney could be made to serve.

There is no vestibule or entrance hall in this small house. That space is added to the living room instead. The dining alcove opens from both kitchen and living room. It is large enough to have casements on two sides, and to include a corner china closet. The kitchen is supplemented by a store closet. Notice the handy location of the refrigerator, outside of the kitchen, and just inside the grade door.

Extra large closets feature the two bedrooms upstairs. The casement windows on two sides assure a good circulation of air in these sleeping roms. The casements in pairs and groups add much to the exterior of this house, and are thoroughly in keeping with the English type of the house.

WINTERSBURG

WINTERSBURG, Feb. 24.—Twelve men from the Santa Ana Y. M. C. A. presented an interesting service on Sunday evening at the Wintersburg Methodist church during the regular preaching service hour, which was turned over to them by the pastor, the Rev. J. R. Carpenter. Talks were given.

Mrs. Albert Steck and son, Louis Steck, motored to Colton Sunday, being accompanied on the trip by Mrs. Steck's aunt, Mrs. Waddell, of Anaheim. In Colton relatives were visited and then in the afternoon the National Orange show at San Bernardino was the attraction. Mrs. Steck and Mr. Steck joining the crowds there. Mrs. Wardell did not accompany her relativs home as she was remaining over for a few days in Colton.

A Washington's birthday party held added attractions for the family of Mrs. E. E. King, of Wintersburg, when her parents, Mr. and Mrs. George Bailey, entertained at a reunion at their home at Pasadena all day Tuesday. Included in the family company were Mrs. E. E. King, and daughter, Jean; Mr. and Mrs. Joseph Black, Mr. and Mrs. Edward Davis, Miss Bess Bailey, Miss Jean Bailey and the hosts, Mr. and Mrs. George Bailey.

Mr. and Mrs. Ed Hyder have been entertaining their relatives, Mr. and Mrs. Lemoel Rush, of Talbert, in thir home since the flood swept over the Rush ranch.

Local members of the Mooseheart lodge are busy with preparations for the Mooseheart Easter bazaar, which is planned for April 12. The next sewing day for the making of articles for the bazaar, will be held in Wintersburg on March 4, at which time Mrs. Eva Hicks will entertain in her home. Among Wintersburg members who are in charge of some of the booths for the bazaar are Mrs. Eva Hicks, chairman of the pillow case booth; Mrs. R. Fox, towel booth; Mrs. Ethel Sebastian, lunch cloth booth; Mrs. Roy Lewis, apron booth; Mrs. Iva Hazard, rabbit booth.

Local Junior Moosehearts are reminded of their meeting, due for Friday evening, at which time they may bring with them their friends.

The pupils of the seventh and eighth grades of the Oceanview school finished on Monday the contest in which they have been engaged for a week. The three divisions with the captains and the total subscriptions to their credit are as follows: "Reds, Landy Ray, 24: "Greens," Henry Sizer, 30; "Blues," Sakiah Asrria, 21, a total of 75 subscriptions. One half of the amount collected goes to the local school, besides the individual prizes received by the pupils. A football equipment is the objective. A party, atw hich the losers in the contest are to serve the luncheon and the winners are to wash the dishes, is scheduled for this Sunday evening at the school as a fitting finish.

A number of the finest rabbits on the Hazard and Sparks fur farm in Wintersburg are being prepared for entrance in the Compton annual rabbit show, which is scheduled to open March 1.

The Fruta fish farm, located in Wintersburg, which has for several years been quite a show place, has now been made more interesting by the addition of an aviary. Canaries and parakeets are thus far the only birds on display. Large cages have been arranged for the birds, forming a pretty entrance to the fish farm grounds

The fish farm, situated just east of Wintersburg, and owned by Harley Asrria, a Japanese, suffered serious damage from the storm, 20 pairs of goldfish valued at $5 per pair, being lost in the open ponds when the surface waters cut into the ponds and the mud got in.

EAGLE RANK IS RATED HIGHEST IN SCOUT WORK

The executive board of Boy Scouts of America, acting upon the report of a special committee, has fixed the existing eagle rank as the highest in the sccut achievement, according to advices received by Roland E. Dye, scout executive for Orange county. The decision in regard to the eagle scout rank, the advices add, does not affect in any way the status of the gold honor medal awarded to Boy Scouts who have engaged in lifesaving endeavors at great personal peril.

The requirements for attaining eagle scout rank have been stiffened. The badge is limited to boys who have been first-class scouts for a period of one year or longer.

With the winning of five merit badges, the boy becomes a star scout. When he has won 10 in all, including first-aid, physical development or athletics, personal health, public health, and lifesaving, he becomes a life scout. The boy must acquire 21 badges to become an eagle scout. The additional badges must include cooking, camping, civics, bird study and pathfinding.

Many boys, it is pointed out, have won more than 21 badges. Hence discussion arose over the establishing of a higher rank than the eagle. To meet the situation, it was decided that a boy might acquire a bronze palm to attach to his eagle badge for five merit badges beyond the 21. Five more badges may bring a gold palm, and a silver palm is granted for 15 badges above 21.

TALBERT

TALBERT, Feb. 24.—Reconstruction and reorganization is the order of the day at Talbert, with so many homes to be reclaimed following the return of their owners, who were forced to flee before the recent flood waters. Among the many ranchers who sustained loss in one form or another it is estimated that R. L. Callens and James Myiola carry the greatest amount, their lands having been cut wide by the river which centered there, cutting a channel to a depth of several feet in some places. This same land was in the worst of the 1916 flood and since that time much labor and expense had been put in, the leveling having been entirely completed just in time to be cut out again.

The Robert Harper family took refuge at the home of Mr. Harper's father, J. O. Harper, and during the night, while the new stucco home was under water, a bungalow belonging to Harper floated down with the stream. An inch of silt was found to completely cover the hardwood floors and the rugs in the home when investigation was made possible by the lowering of the waters. Restoration was at once begun and Saturday evening the family moved home only to awaken to the fact Sunday morning that their little daughter, Margie had the measles. She has since been quite ill. The yards, lawn, sidewalks, and all were completely destroyed at the Harper home.

Dick Souders, who had several hundred hogs in pasture at the Kajauski ranch, continues to round them up.

Mr. and Mrs. Lemuel Rush have moved back to their home although the water is still standing on the place.

Clarence Hydre, Mrs. Rush's brother, who lives next door, and who moved to his mother's home, managed to save his fine stock by the hardest work, wading into the main stream each day to care for them as it was impossible to get them out.

Closing the four days subscription contest, the pupils of the seventh and eighth grade Monday turned in 21 subscriptions for which the school worked on a 50-50 basis, the funds thus raised to go toward some special improvement for the school or for sports, this question yet to be decided. Three teams were working in the contest. The "Reds," under Joe Callens, got 10 subscriptions; the "Blues." captained by Berniece Callens, 6, and the "Greens," under Jennie Folkerts, 5 subscriptions. Corinne Secrivain was contest manager.

The pupils of the Fountain Valley school were very appreciative of the kindness of Prof. J. D. Hayes, principal of the school, who brought his radio set on Tuesday so that the assembled school might have the opportunity to listen to the speech of President Coolidge, commemorating the aniversary of George Washington.

The condition of Ed. Helm, who has been very ill for weeks is reported as unchanged.

The meeting of the Women's Missionary society has been postponed indefinitely on account of the after effects of the storm.

Sunday guests in the S. E. Talbert home included Mrs. Talbert's brother-in-law and sister, Mr. and Mrs. John Pettitt, her niece, Mrs. Ethel Perrine and son, Junior Perrine, of Whittier; her brother-in-law, and sister, Mr. and Mrs. Will Carter, of Long Beach, and a cousin, W. T. Boyd and wife of Gardena.

The Newbert protection district's dredger was taken Tuesday from the point by the Talbert river bridge, where it was left high and dry when the river channel was diverted north of that point, and was taken to the break where work on the cut, which is five feet in depth through the bank, has been commenced. The same day another dredger was rented from W. Rowle, of Newport, and this began filling in the bank at the cut on the south line of the Robert Gisler ranch. The two local directors of the Newbert district, George Bushard and John Pope, are spending practically all of their time in the interest of the reconstruction work.

Mr. and Mrs. Walter Gisler and family are remaining in the home of Mr. Gisler's parents, Mr. and Mrs. Robert Gisler where they took refuge during the storm, and will remain until the grounds about their home dry out. Mrs. Tom Gisler, who also went to the Robert Gisler home during the time the water was on, has returned home.

APPRECIATION TO LONGWORTH, DAWES WIRED

Grateful for powerful assistance given to the Swing-Johnson Boulder dam during its present crisis before the senate and house in Washington, resulting in notable victories for the bill in both branches of congress, the Orange county board of supervisors, late yesterday, wired telegrams of appreciation to Vice President Charles G. Dawes and to Nicholas Longworth, speaker of the house.

The presiding officers of the two legislative bodies were thanked for their part in the advancement of the Boulder dam measure. Supervisor S. H. Finley, of Santa Ana, who also is a California member of the tri-state conference of the Colorado river compact, and secretary of the Boulder Dam Association of Southern California, proposed sending the wires.

The message to Vice President Dawes read as follows:

"Orange county appreciates your fairness in aiding consideration of the Swing-Johnson bill."

The Longworth telegram said:

"Orange county appreciates your effective interest in behalf of early consideration of the Swing-Johnson bill."

Finley pointed out that Dawes' recognition of Senator Hiram Johnson, of California, on the floor of the senate, greatly assisted the Californian in his fight yesterday to keep the Boulder dam measure before the senate. In the house, said Finley, the influence exerted by Speaker Longworth was largely responsible for the special rule reported to the house yesterday, giving the Swing-Johnson bill a preferential position on the house calendar.

BOARD AGAINST PROPOSED BILL ON BEE CHANGE

The Orange county supervisors went on record yesterday as opposed to legislation that would transfer control of the honey industry from the individual counties to the state department of agriculture.

A resolution, introduced by Supervisor John C. Mitchell, of Garden Grove, expressed the sentiment of the board as unfavorable to a pending measure that would take from the county supervisors the power to appoint county bee inspectors and would place regulation of bee culture within the department of agriculture.

The board's resolution followed extensive agitation toward that end among various apiarists of the county. Following is the wording of the resolution:

"Resolved, that the board of supervisors of Orange county, California, is opposed to the adoption of assembly bill No. 298 and is opposed to any legislation modifying the present law relative to appointment of inspectors of apiaries and the control of apiaries and the protection of bee culture;

"It is further resolved, that the member of the assembly from this district and the number of the state senate from this district be furnished with copies of this resolution and urged to oppose the aforesaid assembly bill and any change in the present law relating to apiaries and bee culture."

PLACENTIA

PLACENTIA, Feb. 24.—Oscar Carlson has sold his property on the corner of Bradford and Madison avenues to A. C. Rupp, of Los Angeles. The consideration was around $2800. Mr. Rupp is associated with the Los Angeles Investment company and plans to build a beautiful home on the corner lot.

Mr. and Mrs. Robert B. Dougherty and daughters Dorothy and Ruth, are moving to Owensmouth, San Fernando valley, to a chicken ranch. Mr. Dougherty has been in poor health for some months and it is hoped that the change will improve his condition.

A Morganthaler and family, of San Marino, and Mr. Morganthaler's brother and wife, who live in Milwaukee, were guests of Miss Irene McMullen at the home of her uncle and aunt, Drs. Walter and Beatrice McMullen, on Sunday.

Mr. and Mrs. Oscar Carlson, celebrated their wedding anniversary on Saturday with dinner in Los Angeles and attended a show.

Guests on Sunday at the home of Mr. and Mrs. R. B. Dougherty were Mr. and Mrs. A. Orton and daughter, Alice, of Los Angeles.

Mr. and Mrs. J. L. Owens were in Los Angeles on Sunday.

Mr. and Mrs. Eugene Marzo had their son, F. C. Marzo, of Los Angeles, as a guest Sunday.

The Dorcas society of Calvary church will meet for an all day meeting, with covered dish luncheon at the home of Mrs. J. F. Prather on Rose drive, Friday. Women are asked to come prepared to sew.

Mr. and Mrs. Ed. Lyman and daughter, Antha May, are down from Bakersfield spending a few days with Mr. and Mrs. Joe Farrell.

Mr. and Mrs. John Hargrove, of La Habra, have moved into the house at 117 Main street. Mr. Hargrove is employed by the Union Oil company.

The Misses Clarabell and Dorothy, Solisbee and Pauline Bemis, planned a surprise for their mothers, Mrs. W. D. Solesbee and Mrs. P. R. Bemis, on Thursday evening. The guests were relatives and included Mrs. Annie Foust, Mrs. Lewis Solesbee and children, Mrs. George Solesbee and children and Mrs. East.

Mr. and Mrs. W. D. Solesbee and children and their guests, Mrs. P. R. Bemis and children, drove to Newport Beach on Sunday.

Mr. and Mrs. H. S. Gaines came home Monday from Alhambra where they had been at the bedside of Mrs. Gaines' mother, Mrs. Margaret McNulty, who is very ill.

Mr. and Mrs. George C. Solesbee were dinner guests of Mrs. Solesbee's brother-in-law and sister, Mr. and Mrs. F. C. Holmes, in Anaheim, on Sunday.

Mrs. L. Brockman had Mr. and Mrs. J. Warner, of Los Angeles, as guests on Sunday.

W. C. Spillman has been quite ill with blood poisoning in his hand. His condition is improving.

Mr. and Mrs. Victor M. Thomason spent Sunday in Los Angeles with Mrs. Thomason's sister, Mrs. E. A. Havercroft, who has been in the hospital some time dangerously ill following an operation for appendicitis.

Mr. and Mrs. W. W. Kricks' guest, Mrs. Judson Rumsey, of Buffalo, spent Saturday at the Orange show at San Bernardino and Sunday at Glenwood Mission Inn.

Miss Marie Celine and her friend, Miss Virginia Van Gilder, of Fullerton, spent the week-end with Mr. and Mrs. Paul Severson at Balboa.

Mr. and Mrs. A. C. Johnson drove to Whittier on Sunday to view the railroad wreck.

Mrs. Edgar L. Mogridge, a former resident of Placentia now living in Whittier, was in town calling on old friends on Monday.

Guarantees "Allenrhu" to Ease Rheumatic Pains and Help Reduce Swollen Joints

Money Back Says C. S. Kelley Drug Co. If One Bottle of "Allenrhu" Doesn't Make Any Rheumatic Sufferer Rejoice

It does not matter whether you are disabled with cursed Rheumatism or have only occasional twinges "Allenrhu" will ease the agony, do away with the gnawing pains and often reduce the swollen joints.

Allenrhu is no laggard. It starts right in at once searching out the poisonous deposits and in two days starts to drive the concentrated impurities that often cause Rheumatism, out of the body thru the natural channels.

Allenrhu has been tried and tested for years and really marvelous results have been accomplished often in the most severe cases where the suffering and agony was intense and piteous and where the sufferer was almost helpless.

"The blessed relief this marvelous preparation quickly gives has made for it thousands of friends," says C. S. Kelley Drug Co.—Adv.

FREE!

SEE HOW PICTURES ARE SENT BY RADIO

A wonderful evening of instruction, music and motion pictures

EBELL CLUB
French at Seventh Street

TONIGHT AT 8:00 O'CLOCK

4000 Feet of Film

"The Awakening of Rip Van Winkle"
Comical, Intensely Interesting, Instructive

ALSO

"The Heritage of Jupiter"
Historical and Fascinating

And a Special Demonstration of the Latest Development in Radio will be made.

DON'T MISS THIS FREE SHOW

Compliments of

The Radio Den, 217 North Broadway
Turner Radio Co., 118 East Fourth Street

We Have Money to Loan On Easy Terms

Before your mortgage comes due, why not investigate our easy monthly payment plan which enables you to reduce the indebtedness gradually without any financial strain or embarrassment. We have different repayment methods which may be adjusted to suit your individual ability.

WE CHARGE NO COMMISSION OR BONUS FOR MAKING LOANS

6% HOME MUTUAL 7%
BUILDING-LOAN ASSOCIATION
115 W. FOURTH ST. SANTA ANA, CAL.

O. M. ROBBINS, Secretary

DIRECTORS

P. G. Beissel, N. A. Beals, E. B. Sprague, O. M. Robbins, W. E. Winslow, H. L. Hanson, Geo. M. Kryhl

Roofless Plates

Ordinary Painless Extraction $1.00
Crown and Bridge Work as low as $5.00
Plates as Low as $10.00

Pyorrhea Treated by the Latest Methods

ALL WORK GUARANTEED

Dr. V. C. Croal, Dentist
FORMERLY DR. PETERSON'S OFFICE
110½ East Fourth — Phone 2885
Upstairs above Strock's Jewelry Store

The Piercing Pains of Neuritis

The Torturing, Agonizing Pains Are Relieved and You Get Rest and Comfort Again

Torturing pains—the kind that pierce and burn and never seem to let up—that rob a man of his sleep—that make him just a bag of nerves and all worn out.

Those are the pains that dope and coal tar products can only relieve.

The safe, effective way to help get rid of the persistent, nerve-racking pains of Neuritis is to get a bottle of Allenrhu Special Formula No. 2. Be sure you get No. 2, which comes in capsule form. Take these little dark green capsules as directed and notice how in about 24 hours they have considerably reduced if not almost banished those severe, torturing pains that have caused you so many sleepless nights. Continue for two or three days more or until you are satisfied with results.

It doesn't matter how long you may have suffered or whether your Neuritis is in the shoulder, arm, neck or legs. Allenrhu Special Formula No. 2 should give you speedy relief. C. S. Kelley or any good druggist will be glad to supply you.—Adv.

Register Want Ads Bring Big Results

MARYLAND HOTEL

San Diego, California

300 Rooms—175 With Bath

All the rooms have private toilet and lavatory.

Cafe in Connection

Operated by hotel management

Prices Moderate.

Chas. B. Hervey—F. W. Paget, Proprietors

J. A. HATCH, D. C.
Chiropractor
Palmer Graduate
302-4 Helbush Bldg. Corner Fourth and Main
Phone 2041 Residence 3266

Sure Relief

6 BELL-ANS Hot water Sure Relief

BELL-ANS FOR INDIGESTION

25¢ and 75¢ Pkg's. Sold Everywhere

BENZINE FOR CLEANING IN ANY QUANTITY

EASTERN OIL COMPANY SERVICE STATION
Southeast Cor. Fifth and Bristol

GASOLINE OIL TREATED AS DESIRED NO EXTRA CHARGE

Complete Greasing Jobs at Very Low Rates
Very Finest of Oils at Bulk Prices
All Work and Material Absolutely Guaranteed
Call Us Up. Phone 2612

UTILITY TRAILERS

Capacity 800 pounds and up.
See them at
Fifth and Spurgeon
SANTA ANA

Wm. F. Lutz Co.

PILES

SUCCESSFULLY TREATED WITHOUT OPERATION OR LOSS OF TIME

We treat painlessly all diseases of the rectum and their complications such as constipation, liver, kidney, bladder, prostatic and ascertain nervous and blood disorders. Get well while you sleep.

"What we have done for others, we can do for you. Ask anybody. Examination free.

Dr. Bouldin
Commercial Bldg., Corner 5th and Main
Phone 1292-W; Res. 782-J. Santa Ana

DAILY FEATURE PAGE OF THE REGISTER

THE ROMANCE OF AMERICA: James J. Hill

Sketches By Kroesen
Synopsis By Braucher

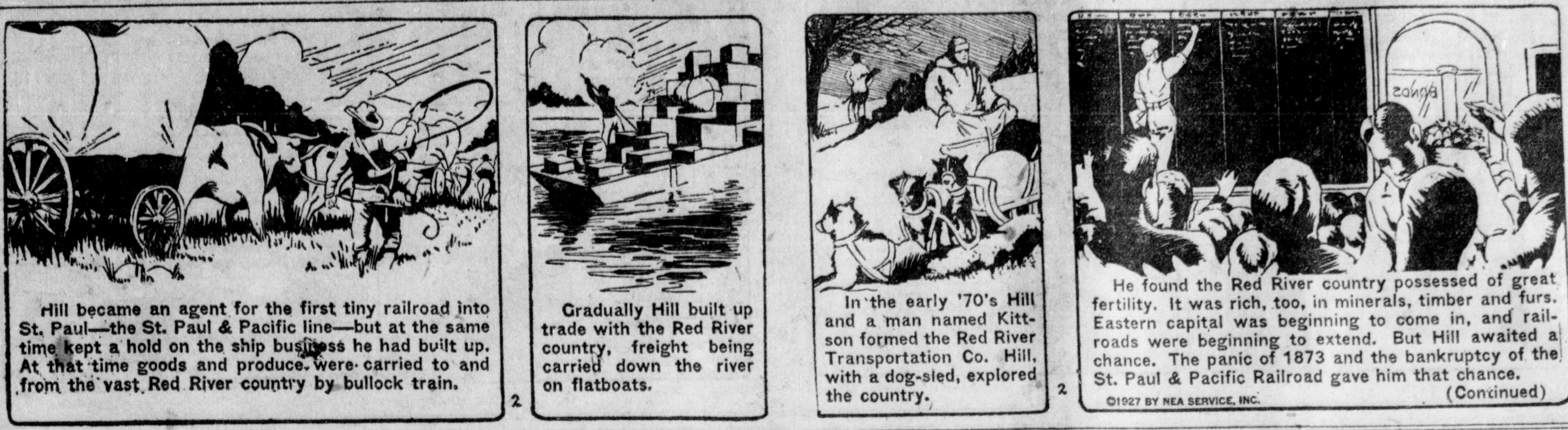

THE TINYMITES

BY HAL COCHRAN

(READ THE STORY, THEN COLOR THE PICTURE)

As Clowny sailed away alone, he rather changed his cheerful tone. The others heard him shouting, "Someone rescue me from here." The bit of smoke that held him high, sailed 'round and 'round, up in the sky. The thought that it might fade away filled Clowny up with fear.

However, there was naught to do, and no real sense in feeling blue. He realized that he was at the mercy of the breeze. Said he, "I hope I'm saved ere night, 'cause I might blow right out of sight." And those who watched him closely saw him shaking at the knees.

Then Scouty shouted, "Have no fear. Perhaps you'll soon blow over here. Then you can jump back here with us, upon our cloud of smoke." And Clowny said "You're brave enough, but you don't know this trip is rough. For once I will admit that being caught out here's no joke."

Soon Clowny saw, up in the skies, a sight that almost hurt his eyes. A great big ball of fire. It seemed he'd reach it pretty soon. He sailed along and closer drew, and in a moment more he knew that he was being laughed at by the man up in the moon.

"Hi, ho, there, lad," he heard him call. "You'd best look out or you will fall. Why don't you come on over here, and take a little rest. The smoke cloud that suspends you high, I fear will soon fade out and die." When Clowny stopped to think of this, he thought the plan was best.

A point of Mister Moon Man stood right close at hand where Clowny could reach out and grab a hold of it, so Clowny held on tight. And, as he hung there in the air, he saw his smoke puff wasn't there. Thus Clowny saved himself before the smoke passed out of sight.

(The Smoke Man rescues Clowny in the next story.)

(Copyright, 1927, NEA Service, Inc.)

BEAUTY CHATS

by EDNA KENT FORBES

BEAUTY QUACKERY

I know of no other business where there is as much faking and quackery as in the beauty culture profession. Almost anyone can hang out a shingle marked "Beauty Specialist" or open a "Beauty Parlour." There is a certain amount of supervision; there should be as strict state or national supervision as in the medical profession, or any other profession, for the better health and better looks for men and women. Health and beauty are so closely allied, that the beauty specialist should have to pass some sort of medical examination before getting a license to practice.

We are getting a stricter supervision of this vast industry, some laws went into effect the first of this year, which make it easier for health departments to keep an eye on cosmetic shops, at least on the cosmetics that go into them. We need more. And perhaps the best way to make sure that women are not taken in by fake beauty specialists, while stricter legislation is pending, is to tell them exactly what beauty shops can and cannot do for them. If women refuse to have queer operations performed on their faces, or to buy cosmetics with dangerous drugs in them, obviously there'll be no operations and no bad products sold.

They say that in our country three hundred million dollars a year goes into the beauty trade in one form or another. More money is spent in New York than in any other city, though, per person, more is spent in Los Angeles, home of the professionally beautiful movie actress and therefore the paradise of the beauty shops.

This is good advice to follow—buy only from clean, nice looking shops, which look honest and do not make exaggerated claims. Buy products widely advertised in the good newspapers and magazines—which guard their readers and refuse bad advertising. Avoid products which claim to make your skin or your hair beautiful in no time. Try to find out the contents of whatever you put on your face or hair.

Miss A. F. S.—Massage your ankles with any nourishing oil to fatten them.

S. C. H.—Try flour of sulphur on your pimples and if they come from infecting the skin this will heal them. I think the peroxide you have been using to excess is what is making your skin feel so drawn and parched. The natural tint of your skin will return if you stop using the peroxide now, as this kind of bleaching is only temporary.

Your digestion may be what is causing the blackheads, oiliness and other skin blemishes, as all such conditions may usually be traced to poor elimination or to the digestion.

Cherie.—Advice above is also for you. Any fine soap made from a good vegetable oil is a good choice for the complexion, but rinse all suds from the skin or it will always feel drawn afterward. I do not know what your hair bleach contains, so cannot state what it will do to your hair.

Tomorrow—A Clean Throat

Just Folks

by Edgar A. Guest

AT THE LECTURE

"And where's your husband?"
Open-eyed
And smilingly the lady lied.
I know she did, when she replied:
"My dear, he's busy.
To hear this lecture he had planned
An urgent matter came to hand.
These things, of course, you understand!
And yours? Where is he?"

"Poor man," she said, "how troublesome
These business friends at times become.
He's sick at heart and, oh, so glum,
He cannot be here.
A most important matter rose,
A deal I think he wants to close.
Most men are busy I suppose,
So few I see here."

They lied. And 'tis an ancient game!
Women world over are the same.
Each will defend her husband's fame,
And I conjecture
She'd rather lie and pay for it
Perhaps in Satan's deepest pit,
Than ever publicly admit
He hates a lecture.

A la Martin Eggs Please Lois Moran

Lois Moran

Eggs a la martin are the favorite light luncheon dish of Lois Moran, one of today's favorite ingenues of the silver screen. And Lois has for this mid-day treat an extremely simple recipe she delights to share with our readers amongst whom there undoubtedly are many who have derived enjoyment from her photoplaying.

Here it is:

Two tablespoons of Parmesan cheese, 1-2 pint cream sauce and 6 eggs.

How It's Done

Put 2 tablespoons of cream sauce in the bottom of individual cups or ramekin dishes. Drop into each, on top of the cream sauce, one raw egg. Sprinkle with grated cheese, cover with the remaining cream sauce. Stand the dishes in a pan of hot water and bake in a moderate hot oven five minutes. The cream sauce acts as a non-conductor, and if the oven is not very hot, bake them eight minutes. Serve at once in the dishes in which they are cooked.

The WOMAN'S DAY

by Allene Sumner

Girls want to be married personally and privately. Men don't mind double or even group weddings or public ceremonies when they say "I will." This is the unique finding of a London church which recently married nine couples at one swoop. The bridegrooms are reported to have said: "Gosh, this is fine! A fellow feels such a fool stuck up there at the altar all by himself!" but the brides didn't like the generality of their vows at all.

Just like a little story to say all over again that marriage is one thing to a woman and another to a man!

Special perfume for men is a spring offering being loudly ballyhooed. Moving ads are blazoned showing a dapper male dousing his manly kerchief with "mouchoir de monsieur,". "esprit. d'amour," or what have you?

And the answer to the question of whether today's gals like 'em cave-dwellerish or the pink of fashion will be revealed in the popularity of the perfume-dousers.

"I'll wear the rubies tonight, Marie—the tira with the diamond bowknot and the bracelet of the eight rubies."

American women own more jewels to the square inch than women of any other clime, statistics prove. We have an average $200 worth of diamonds in every family, and there are four billion dollars worth of jewels in the country.

We are sure that the Mrs. at the wash tub, wondering how the plumbing bill can be met, will be glad to know of this diamond and emerald and ruby and turquoise and sapphire and pearl wealth about her!

Rouge Pots for Teacher!

I take two lines—maybe it'll run a little over—to say hip, hip, hurrah for the San Franciscan principal who said that his teachers could rouge all they pleased, and it was nobody's business! There has been no little prattle about the question "how you gonna keep 'em teaching in the school rooms?" It has always been my guess that the best way to keep teachers out of the profession was undue nagging at them about "setting examples," and ignoring the fact that, being girls, they naturally want to look nice like other girls, be they "shining examples" or otherwise. I would far rather send my daughter, if any, to a teacher with a cute bob and nice pink cheeks, even if from a rouge box, than to a frump teacher of the funny pages type who took herself and her job as seriously as a hen trying to hatch an ostrich egg!

I'll Take the Job!

Here's good common sense, and another fig for "us feminists!" England will hire women customs officers to search women's baggage. The innovation is being done not only in the name of modesty, but because the male searchers just wouldn't keep their hands clean, and all the feminine duds which had been pawed by them, had to be sent to the cleaner's. Uncle Sam, please take notice, and if you're going to give somebody the job of boss of the female searchers, and if you're going to pay about $50,000 a year, here am I, who, having had my duds pawed over in 14 different languages not long ago, know just how you would go about ruining everything the lady owns!

Electric Floor Polisher
For rent, hour or day.
W. P. Fuller & Co., 520 W. 4th.

Hate Germs!

We Hate Those We Wrong So Remember to Take Stock

By Olive Roberts Barton

A business man said one evening to a group of friends whom he and his wife were entertaining, after a discussion of national affairs, "Do you know what is ruining this country? Hate! Not racial or national hatred, just the plain individual brand. I find it in my personal contacts every day. Isn't it ridiculous?"

Strange that the following day at a lecture, the speaker remarked:

"Hate is the thief in the night that will eventually steal every good impulse unless carefully and systematically barred out of the state and federal politics. There is nothing in the world quite so ruinous as jealous hatred," he remarked. "To my mind the greatest of all commandments is, 'Thou shalt not hate'."

A new word called to your attention will often pop up unexpectedly over and over after that, if you have noticed. It almost seemed to be so with this old-new or new-old word "hate," for that night I read where a city booster had told the board of commerce in a certain town that more important than all the new industries they could induce to locate there, was the necessity of burying old feuds and personal animosity. "Bury your hate and work together," he advised.

My goodness! thought I. Is it so bad as that? Why didn't someone tell us about it before? This "hate" business has us by the throat, it seems. Oh, well, it's winter and we hate the coal man, and the gas man, and the plumber, and the doctor, and the man who made alarm clocks. It will be different in May.

I picked up a magazine that contained a short play of Tolstoy's, the last he wrote, I believe. In it Fedya says, "You know we love people for the good we do them and hate people for the harm we do them."

There it was again, but with explanatory trimmings that supplied the missing factor in the equation. Indeed, it was the whole equation itself!

It is true! The people we hate most are often those we have wronged.

It is stock-taking time. Why not take stock of our besetting sins, including this word "hate."

QUEER QUIRKS of NATURE

AMERICA'S ONLY MARSUPIAL

By Arthur N. Pack
President, American Nature Ass'n.

If you should chance to meet this furry chap some time, high in the upper branches of a persimmon tree, and should make a threatening move in his direction, you would be surprised to see how quickly he would feign death.

The Opossum

These curious little animals will eat almost anything, though fruit and birds' eggs are favorite items on their menu.

Then you would understand the origin and meaning of the time-honored phrase, "playing 'possum." Only in the southern states, where the 'possum is abundant, and where he is a favorite dish of the night-hunting darkies, when properly garnished with baked yams, they call this curious trick of his "sulling," instead.

Men who have hunted the opossum for years declare there is only one occasion in its life when it will fail to sull at the approach of an enemy. That is in the case of a mother 'possum with babies. She will defend them as valiantly as any wilderness mother.

The opossum is the only marsupial found on this continent. The young are born in a very helpless, undeveloped state, and are carried in a snug pouch formed by a fold of skin on the mother's abdomen until they are able to move about.

FLAPPER FANNY SAYS:

A lot of people sit "tight" and get a headache for doing it.

Today's Anniversaries

1850—The Pacific Tract society was organized in San Francisco.

1852—John Frazee, a stone-cutter who became a noted sculptor, died at Compton Mills, R. I. Born at Rahway, N. J., July 18, 1790.

1868—House of representatives resolved to impeach President Johnson of high crimes and misdemeanors.

1891—Five British envoys and military officers were treacherously murdered at Manipur.

1897—Thomas M. Lenihan was consecrated Catholic bishop of Cheyenne in the cathedral in Dubuque.

1916—German drive crushed the French back with six miles of Verdun fortress.

WOBBLY PARENTS---

The Explanation of Unruly and Perplexed Children

By NEA Service

NEW YORK, Feb. 24.—Are you a wobbly parent?

If so, don't wonder why you have unruly children, says Henry W. Thurston, prominent educator, and former president of the Child Welfare League of America.

"A wobbly parent," he explains in an article in "Children," is one who forbids the baby to pull the books off the shelf at one time and later, particularly if a caller is present, says "Bobby is so mischievous" when he does so.

Learns Slowly

"A baby," he goes on, "can learn only what he can and cannot do by experimenting. In his own way he finds out that a table leg bumps him when he runs into it, that pins prick and dogs resent too rough handling.

"He quickly understands things that are consistent. The child's problem is the inconsistent, wobbly adult human. He never knows when this human is going to smile and when he may spank. A child that can deal with a grown person upon whose behavior he can depend is fortunate."

Henry W. Thurston

The place to convince the baby he has not a wobbler for a parent is in the cradle, Thurston says.

"Most babies cry," he points out, "because without realizing they do so, parents encourage them to.

"After a baby has cried two or three minutes on the first night he is left alone, his mother goes to him and stays until he goes to sleep. The next night she doesn't go in three minutes, but waits five. Perhaps father does duty the third night. He can't stand it, so he goes in and keeps the baby company until he sleeps.

"The next night they agree the baby must go to sleep by himself. They stick it out fifteen minutes, then both soothe him.

Crying Best Policy

"Small wonder the baby thinks to himself—'Just what sort of parents did I draw? Sometimes they come in five, sometimes ten, and sometimes 15 minutes.' His conclusion is that his salvation lies in crying until they come.

the Champagne of ginger ales

This Hostess Package will solve your entertaining problems.

PALE, like champagne in color—"dry," like an old wine—agleam with sparkling vitality—piquant yet mellow, "Canada Dry" is indeed the most delightful and refreshing beverage you have ever tasted. Try it at luncheon or dinner or when good friends call.

"CANADA DRY"
Reg. U. S. Pat. Off.
"The Champagne of Ginger Ales"
© 1927

Now! Cherries Dipped in Chocolate—

At a lower price than you have ever known due to a new style box.

LEIHY, in this instance, is employing a simpler, less pretentious but attractive box.

This permits him to provide the same unfailing Leihy quality *in chocolates*, famous for more than twenty years, at a price which means that these *delicacies* can be enjoyed by many people twice as often as before.

A ripe, red cherry, a dainty cover of creamy fondant, smooth, satiny chocolate, bring to you in this new box "cordial cherries" of a delicate deliciousness at a worth while saving.

Try them. You will find them the utmost in candy perfection.

All the better stores handle them. There is one in your neighborhood—dealers whose customers want something more than just ordinary grades.

Take home a box over the week-end. They will add a pleasure to leisure moments.

Leihy's (LEE-HIGH'S)
"Take Home a Box Tonight"

2204 North Main Street Santa Ana, Calif.
PHONE 203

BUFFALO MARKET

"Good Things to Eat"

Sells "Quality Goods" at reasonable figures, rather than to see how much profit can be made on inferior merchandise.

Come and benefit by our Friday, Saturday and Monday "Specials."

R. O. FRANCIS M. W. WAITE

Ride the Big Red Cars
The Convenient Way between
Santa Ana and Los Angeles
and Neighboring Cities

CONVENIENT FREQUENT SERVICE

SAVES TIME AND MONEY

Apply AT TICKET OFFICES FOR FURTHER INFORMATION

Pacific Electric Railway

LOS ANGELES EXPERT TALKS BEFORE KIWANIS CLUB HERE ON VALUE OF ADVERTISING

Advertising copy that hits direct to the point and creates a desire for the article advertised produces better results than copy that has, as its basic feature, only cleverness, according to Carl Heintz, of the Heintz and Robertson advertising agency, in Los Angeles, who was the speaker, yesterday, at the meeting of the Kiwanis club.

The speaker stressed the value of mapping out a plan for advertising and strictly adhering to it, with the placement of copy only in recognized mediums. Among the mediums he named the newspaper, the magazine, the billboard and the direct advertising plan.

"Advertising is not a commodity that can be wrapped in a package and handed to a customer," Heintz said, in asserting that advertising is too new for any one to tell just what it is.

"Advertising is a force, just the same as electricity," the expert said. "To be useful it must be directed and to intelligently direct requires knowledge, not alone of the fundamentals of advertising, but also of merchandising.

'Anything that can not be sold without advertising can be sold with advertising. First the product or service must be right.

Sales Are Accelerated

"All advertising can do is to accelerate the rapidity of sales—bring about a volume in a short time that, without advertising, might take years to develop.

"The big problem of industry today is selling. Ten years or more ago, the big problems were that of manufacturing and financing. From 1913 until 1923, we were in an advancing market. Buy what you would and hold long enough and you were fairly sure that the increase in price would more than offset the carrying charges.

"The day of the drummer with his cigars and funny jokes is gone. Instead of the cigars and funny jokes, which were practically his only weapons to influence business to his concern, has sprung up the tremendous force of advertising.

"Through advertising, the prospect is sold in advance of the salesman's call. The salesman's job is confined to getting the order. Advertising has stood the brunt of the hard selling job. It takes the salesman less time—he makes more calls in the same time and he sells more merchandise. Thus, through increased volume, selling costs are reduced.

"After the plan comes the real work. The big job is to get the greatest possible value out of the advertising dollar.

"In advertising, like in many other things, the cheapest is not usually the most economical.

Seeks Out Market

"Advertising seeks out the people that are in the market now for your product or service. It keeps the salesman supplied with hot prospects.

"Advertising does the pioneering work and leaves the salesman free for the important job of closing the prospect.

"In most cases it's the plan that makes advertising a success or a failure.

"To be sure, the copy and layout of the individual advertisement is important, but if the basic plan is unsound, the individual advertisement, no matter how cleverly gotten up, cannot succeed."

In closing his address, the advertising expert shot a few "dont's" at his auditors, including the following:

"Don't leave your advertising for your office boy to write and don't let the president play with it. Either get an advertising manager—not one that you can hire for $25 per week—let the sales manager do the job or go to an outside source.

"Don't advertise unless you have worked out a plan.

"Don't just advertise because your competitors do—you never will succeed with this attitude.

"Don't let high pressure salesmen sell you questionable advertising propositions. If you work out a plan in advance, you won't have money to waste on such foolishness.

"Stick to proven advertising mediums—the newspapers, magazines, billboards, car cards, direct advertising—radio, perhaps."

Horton Program Chairman

J. C. Horton, of the Horton Furniture company, was program chairman and, as an added feature to his program, introduced a musical trio in a group of numbers. The members were Leon Eckles, violin; Eddie Burns, cello, and Alan Revill, piano.

The influence of service club association must have merit when it will cause the staid president of the largest bank in Orange county to hop up on the dinner table in demonstration of the fact that his feet track—and this is just what A. J. Crookshank, president of the First National bank, of Santa Ana, did yesterday at the club meeting. Assertion was made by O. A. Haley that the president was wearing misfit shoes and that his feet did not track and the banker proved the falsity of the allegations.

RELIGION BILL CHANGES MAY BE ACCEPTED

Possibility of executive bodies of church organizations, lined up with the "Cobb religious education on released time bills," accepting the modification recommendations adopted here last week at a conference meeting, making their provisions optional upon school boards insteady of mandatory, is indicated in a communication received here by the Santa Ana committee from Dr. Lesse Lee Corley, director of church schools, Southern California conference of the Methodist church, with offices in the Chamber of Commerce building, Los Angeles.

Writing under date of February 21, Dr. Corley, referring to the bills, says:

"We have not as yet had it revised in any way. Our committee has agreed that, if it becomes necessary in Sacramento, for the passage of the bill, to change "shall," in line 3 (No. 145), to "may." This, of course, must be done only after a consultation with Mr. Cobb, who introduced the bill, and by permission of the committee."

The majority of the Santa Ana "citizens' committee," including many ministers, took the stand that the mandatory provisions of the Cobb bills, forcing boards of education to release children for religious education, would bring about their defeat.

BALBOA ISLAND

BALBOA ISLAND, Feb. 24.—Mrs. G. W. Kitzmiller returned Tuesday from the annual meeting of the Congregational Woman's Missionary societies of the Kern district, which convened at Bakersfield, lasting three days. Mrs. Kitzmiller is one of the secretaries of this organization and has served five consecutive years in this office.

The pier for Mar Casa is now in process of construction at the southern end of Marine avenue.

Al Thompson, who has been ill with pneumonia, has recovered and spent the past week-end at the Butterworth island home.

Waller Kaufmann, who is enlarging his store building on Park and Marine avenues to accommodate the new post office, expects to have it in readiness by the first of next week.

Mr. and Mrs. J. E. Burk, of Los Angeles, are occupying their cottage on the canal for a few days. Mr. Burk is foreman in the post office in Los Angeles.

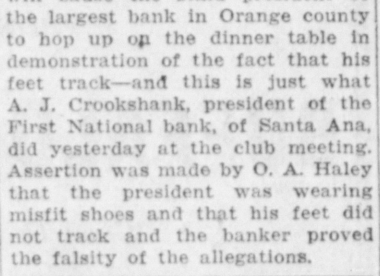

Crossword Puzzle

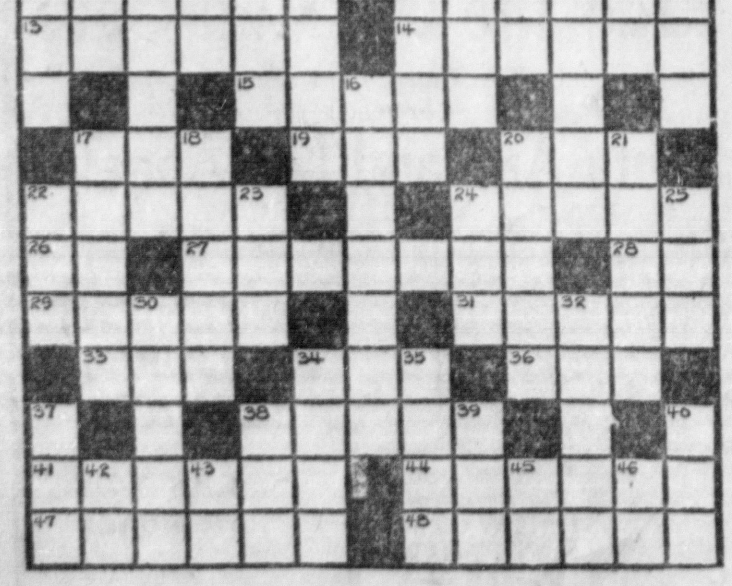

WHAT ARE "GLEDES"?

"Gledes" are common in Europe but you may have to solve this puzzle to learns what they are.

HORIZONTAL—

1. To climb (as a mountain). 7. To rely for support. 13. Lodger. 14. Square of rubber. 15. To bet. 17. Pine tree. 19. To wander about. 20. To knock lightly. 22. A racing machine. 24. Meeting. 26. Correlative of either. 27. The main moving picture on a bill. 28. Yellow Hawaiian bird. 29. Yielded. 31. To long. 33. Drone bee. 34. Sphere. 36. Mineral spring. 38. Relieves. 41. To have recourse. 44. To dethrone. 47. European kites or buzzards (birds). 48. Rocks.

VERTICAL—

1. Portion of a circle. 2. Therefore. 3. Pertaining to a cone. 4. Standard of type measure. 5. Recent. 6. To pull along. 7. Action. 8. To make a mistake. 9. Dad. 10. Theme. 11. Point of compass. 12. Arid. 16. Spats. 17. Happened (used with ill or well). 18. To allude. 20. Largest land plants. 21. Scabies. 22. Huge mythical bird. 23. Scarlet. 24. To attempt. 25. Two thousand pounds. 30. To plunge in water. 32. Protective garment. 34. Cereal grass. 35. Cots. 37. Unit of work. 38. Before. 39. A group of matching dishes. 40. Affirmative. 42. Deity. 43. Alleged force producing hypnotism. 45. Italian river. 46. Point of compass.

A LAUGH FOR EVERYBODY

FRECKLES AND HIS FRIENDS — *That Accounts For It* — By BLOSSER

OUT OUR WAY — By Williams

OUR BOARDING HOUSE — By Ahern

SALESMAN SAM — By SMALL

THEY'RE ALL ALIKE — By Bess Bly

JACK LOCKWILL AT ROCKLAKE ACADEMY — BY GILBERT PATTEN

NEWS FROM ORANGE COUNTY TOWNS

NEW ORDINANCE IN ORANGE HITS GASOLINE TANKS

ORANGE, Feb. 24.—With the final reading of the emergency ordinance which regulates the amount of gasoline, kerosene or distillate which may be kept in tanks above ground in the city limits without special permission from the board of trustees, the ordinance became effective yesterday.

According to the ordinance, a quantity of gasoline greater than 50 gallons cannot be stored in tanks above ground. All quantities of gasoline greater than 50 gallons must be buried five feet under ground, the ordinance reads.

It was voted by the board to renew insurance on the city hall to the amount of $10,000 with Clyde Newton.

A decision to open Center street from Walnut avenue to Valencia street by condemnation if property owners cannot come to an agreement to open it without court action, was reached by the board.

Upon recommendation of C. C. Bonebrake, city engineer, L. A. Stevenson, president of the board, ordered an ordinance prepared making it possible for the street department to clean vacant lots of weeds and rubbish and bill the property owners for the service. The action was recommended in order that the department will have something to fall back on when the annual clean up campaign is started in the spring and property owners do not respond, according to Bonebrake.

Storm drainage ditches on the west side of the Santa Fe tracks on Maple and Palm avenues will be maintained by the city, providing permission is obtained from property owners to put the ditches across private property, it was decided by the trustees upon application of A. E. Zapf and S. Cooper for action to protect them from drainage waters. The matter was referred to the street committee and C. C. Bonebrake, city engineer, for investigation.

Marine Paintings Are Displayed At Civic Club Meet

BALBOA, Feb. 24.—The Civic league met in the auditorium of the chapel in Balboa Tuesday. Twelve marine paintings from the brush of George Coleman, whose studio is in East Newport, were exhibited.

This was Reciprocity day and after the routine of business, presidents and representatives from other civic clubs in Orange county were introduced and gave greetings, the county president, Mrs. A. P. Nelson, giving a short talk. Mrs. George Coleman, wife of the artist, read a paper and made a brief comment on each of the pictures displayed.

Among the visiting women were Mrs. Ida Randle Bowles, a Laguna artist, and Mrs. Clarence Gustlin, of Santa Ana.

Play Presented At Fullerton Church

FULLERTON, Feb. 24.—a play was presented last night at the Christian church by the Arlington players, Los Angeles. The play was entitled "The Rock."

The leader of the players is Prof. Harold Turney, who is head of the department of religious dramatics at the University of Southern California.

Mrs. Gladys Peckham presented several numbers at the pipe organ as the prologue and between acts.

The cast is made up of the following persons, several of whom are known in Fullerton: Russell McHattan, Frances Hughes, Mary Bernis Buchanan, Florence Turney, Jack Mumbower, Harry Putnam, Cliff Monroe, Betty Loomis, Neva Martin and Dorothy Carter.

G. P. Stern Well Flows 300 Bbls.

OLINDA, Feb. 24.—The General Petroleum corporation is getting 300 barrels a day from its new well, the Stern No. 9 in the Brea-Olinda field, according to field reports. The well is down 4588 feet, and is making clean oil testing 25 degrees gravity.

Grandmother Knew

there was nothing so good for congestion and colds as mustard. But the old-fashioned mustard plaster burned and blistered.

Musterole gives the relief and help that mustard plasters gave, without the plaster and without the blister.

It is a clean, white ointment, made with oil of mustard. Gently rub it in. See how quickly the pain disappears.

Try Musterole for sore throat, bronchitis, tonsillitis, croup, stiff neck, asthma, neuralgia, headache, congestion, pleurisy, rheumatism, lumbago, pains and aches of the back or joints, sprains, sore muscles, bruises, chilblains, frosted feet, colds of the chest (it may prevent pneumonia).

At the first sign of a cold in the head take Musterole Cold Tablets. They usually give prompt relief.

Jars & Tubes

MUSTEROLE

WILL NOT BLISTER

Better than a mustard plaster

Storage Garage Will Be Erected On Balboa Island

BALBOA ISLAND, Feb. 24.—A large storage garage, to be named the Yacht Club garage, is to be commenced this week on Marine avenue north of Park. It is being built by George Dromgold and A. S. Richardson, of Los Angeles.

WATER BOTHERS OIL OPERATORS

HUNTINGTON BEACH, Feb. 24.—New completions in the town lot field at Huntington Beach, west of Seventeenth street, with a few exceptions are being completed with smaller and smaller initial production. Many wells completed in the past few weeks have come in with less than 100 barrels initial output, frequently showing a high proportion of water, and several have come in showing nothing but mud and emulsion.

In the past few days Paul Getty has completed a couple of wells in the town lot field, one at about 65 barrels a day, and one at about 45 barrels, the latter well showing a cut of more than 50 per cent water. A Standard completion yielded practically no oil, the yield being mud and water.

The multiplicity of wells, exhausting the oil in the sand and allowing water to take its place is the reason for the condition. The output of the field is estimated at about 43,000 barrels, which is a drop of about 5000 barrels during the past week, although there have been several new wells completed.

Announce Dates For School Plays

ORANGE, Feb. 24.—Dates for various plays to be given by the students of the Orange union high school were announced today by F. L. Carrier, dramatic coach.

On March 17, the faculty of the school will present "The Three Wise Fools," a benefit play.

Junior students will stage "The First Year," a three-act comedy, on April 8.

Seniors will have their inning on May 20, when they will present "The Enemy," a four act play by Channing Pollock, according to present plans. "The Enemy" has just been released for amateur presentation, Carrier said. In case the play proves too difficult to cast, the seniors will present "The College Widow," a four-act play by James Cohn.

The final play of the year on June 10 will feature Clarence and Kenneth Rohrs, twins, in "Mistaken Identity," written especially for them by Carrier. This play will be the last one presented this year and will be the annual benefit play.

BUENA PARK NEWS

BUENA PARK, Feb. 24.—The funeral service for Mrs. Howard Rogers was held Monday afternoon at 2 o'clock at the Hilgenfeld-Rollins funeral parlors in Brea. Mrs. Rogers was found dead with a bullet wound in her head at the home of her mother-in-law, Mrs. Maud Peacock, 223 West Commonwealth, Fullerton.

Suicide was the verdict rendered by the coroner's jury. She is survived by her husband and their daughter, Frances, her parents, Mr. and Mrs. W. Robertson and two sisters, Mrs. Charles Asbury and Mrs. J. Benzie of Manitoba, Canada.

A committee of the Woman's Missionary society met yesterday afternoon at the Community hall to pack a box for the negro school at Piney Woods, Miss.

Mr. and Mrs. R. C. Spohn were shoppers in Los Angeles Monday.

Miss Rosalie Hartman, who is nursing in the Santa Ana Valley hospital, spent Sunday at home with her mother, Mrs. Rose Hartman.

Mrs. M. S. Berkey has returned from a two months visit with her daughter, Mrs. Oran C. House, at Van Nuys.

Mrs. Margaret Spencer is moving to Los Angeles, where she will make her home with her son, Charles Spencer.

Mrs. Julia Bean, who has been visiting her sister-in-law, Mrs. B. R. Kratzer, has returned to her home in Illinois.

Mr. and Mrs. George Trapp and daughter, Florence, and Mr. and Mrs. L. T. Wilsey and family attended "The Miracle" in Los Angeles Saturday evening.

Herschal Jones is being visited by his parents from Omaha, Neb.

Mr. and Mrs. Coffman and family moved Monday into the Bixby cottage on Ninth street.

Milo H. Candee has moved his jewelry store to the small building north of the S. G. T. building. James Wilson, of Corona, is moving a dry cleaning establishment into the store-room vacated by Mr. Candee.

Mrs. L. E. Berkey visited her mother, Mrs. Standifer, in Whittier Sunday evening.

ORANGE BOARD WILL NAME 34 ON PLAN BODY

ORANGE, Feb. 24.—Appointment of a city planning commission of 34 members is to be made by L. A. Stevenson, president of the board of trustees, it was voted at the meeting of the board yesterday afternoon. The decision of the board was reached following the submission to the board of the idea by William Prentiss jr., chairman of a committeed appointed by the chamber of commerce directors to approach the board on the matter.

The commission members will be selected from the 14 voting precincts of the city, each precinct being represented by two residents, and by six members from the city at large.

Prentiss, in his talk to the board, recommended the large committee in preference to a smaller one because of the greater representation of different city divisions which will be given out, and because of the greater concentration which can be made on the varied projects which will be considered by the commission.

According to the plan presented by Prentiss, the commission would be divided into sub-commissions of three or five members, each to consider specific projects. The chairman of the sub-commission would constitute an executive commission.

Prentiss was appointed the city's representative at the convention of city planners in Oakland March 4 and 5, following his announcement that he had been chosen by the chamber of commerce to act as its representative.

La Habra Girl Signs Musical Comedy Contract

LA HABRA, Feb. 24.—Miss Margaret Glazier, daughter of Mr. and Mrs. W. A. Glazier, of North Hiatt street, has signed a contract with the "Castle in the Air" musical comedy company. The company is making an indefinite stay at one of the large theaters in San Francisco and from there plans to make all the larger cities on the coast to Vancouver. Miss Glazier, before taking a contract with this company, was with a Los Angeles theater.

SAN CLEMENTE

SAN CLEMENTE, Feb. 24.—The regular bi-monthly dance was held in the Spanish clubhouse Monday evening. It was attended by a large gathering of residents of the Spanish Village and friends from out of town. The Gould orchestra, Long Beach, again made a hit.

Miss Gael Murphine, daughter of Mr. and Mrs. Thomas Murphine sr., came to San Clemente especially to attend the bi-monthly dance at the Spanish clubhouse.

S. S. Murphine, of Seattle, father of Thomas Murphine sr., came to San Clemente last week to spend the week end with his son and family. He fell in love with the pretty Spanish village to the extent of investing in property here and on his return north will endeavor to dispose of his holdings in Seattle and Tacoma as speedily as possible so as to return and build here this coming summer.

Mr. and Mrs. Walter Measday and daughter, Grace, of Glendale, and Mr. and Mrs. A. E. Newman and Miss Dorothy Solt, of Los Angeles, composed a party at dinner at Cafe San Clements Monday evening, adjourning later to the Spanish clubhouse to attend the bi-monthly dance.

Miss Nan Cowan, of Los Angeles, sister of Mrs. Thomas Murphine sr., was among the guests at the Spanish clubhouse Monday evening. Miss Cowan came to San Clemente last week and has divided her time visiting between the homes of her sister and Mrs. Oscar F. Easley.

A large contingent of Los Angeles people drove down Monday afternoon to enjoy the dance at the Spanish clubhouse. Among those making up several parties were Mr. and Mrs. Schneeberger, Mr. and Mrs. W. H. Porter, Sam Weiner and sister, Mrs. Margaret Biggar, Mrs. S. M. Clark, Mr. and Mrs. Robillard, the Misses Mamie Fuesler, Nan Belda, Agnes Coyle and Danny Hever and J. R. Lee.

Miss Betty Moore, of Pasadena, came to the Spanish Village Monday in time to dine at the Cafe San Clemente. Later she attended the dance at the Spanish clubhouse.

Ole Hanson left for San Bernardino Tuesday morning to deliver the oration at the luncheon of the Lions club in honor of Washington's birthday.

Mr. and Mrs. Wesley, of Santa Ana, drove over to enjoy the bi-monthly dance at the Spanish clubhouse.

ORANGE RANCHER SEEKS $25,028 FROM CITY FOR ASSERTED STORM DAMAGE

ORANGE, Feb. 24.—W. B. Dennis, rancher on the north bank of Santiago creek near the East Chapman avenue bridge, yesterday submitted a bill for $25,028 to the board of trustees for damage alleged to have been done his property by the high water during the recent storm. Dennis indicated that he believed the dredging of gravel by a rock company on the city property undermined the bank of the creek, this making the city directly responsible for the damage.

More than an acre of land with 150 full bearing 15-year-old trees was washed away by the flood, Dennis says. He estimated the value of the trees and land washed away at $6785, or $5000 per acre. Twenty-five trees not on the land carried away but alleged to have been totally destroyed were estimated to cost $2500 or $100 per tree. Damage said to have been caused to the bank of the creek adjoining his land was placed at $4000 by Dennis. Damage to the remaining part of 13-acre grove was estimated at $11,643. A pipe line was said to have been damaged $100.

The bill was submitted in the form of a demand on the city treasury. Upon the reading of the demand, L. A. Stevenson, president of the board, referred it to the committee on finances for investigation and report.

Dennis was represented by Thomas McFadden, Anaheim attorney.

SEEK TO BRING BOATS TO NEWPORT

NEWPORT BEACH, Feb. 24.—This city may soon become headquarters for trolling boats and fishing parties, it was announced today. A petition is being circulated here asking city trustees to grant small fishing boats the right to land at the Newport pier and take deep sea fishing parties from this city. The petition has been signed by more than 50 citizens.

Joseph Smith, owner of the fishing barge which has been anchored off the Newport Beach pier for some time, has the exclusive franchise to land at the Newport Beach pier landing. The petition provides that persons operating trolling boats for profit pay Smith or the city 10 cents per person for all persons taken from the pier. Private boats and government boats are to be allowed the free use of the landing under the petition.

Since the passage of the bond issue which provides for the repair of the harbor entrance, it is expected that many fishing boats will make their headquarters in Newport Harbor, and if trolling boats are allowed to pick up passengers at the Newport pier, much business which now goes to Long Beach and other coast towns will come to Newport Beach, it is expected. Newport Beach is well known for having one of the best fishing grounds on the coast.

Dance Scheduled In Garden Grove Civic Clubhouse

GARDEN GROVE, Feb. 24.—The second dance of the year at the Woman's Civic clubhouse will be held tomorrow night, it was announced today.

The Silver Moon orchestra will play for the occasion.

SMELTZER

SMELTZER, Feb. 24.—A delightful social gathering took place Monday afternoon at the Lester E. Barry home, at which time Mrs. Barry entertained complimentary to Mrs. Clarence Groves, of this place and Mrs. Joe Burke, Westminster.

Those present included the officers and members of club committees of which the two honorees are members and included 17 women: Mrs. R. E. Larter, Mrs. C. B. McCall, Mrs. Harry Penhall, Mrs. Roy Weld, Mrs. Chester Hemstreet, Mrs. Peterson, Mrs. George Frances, Mrs. J. A. Murdy, Mrs. Edwards, Mrs. Herman Thompson and two small daughters, Muriel and Ruth; Mrs. Charles Parr, the honor guests, Mrs. Burke and Mrs. Groves, and the hostess, Mrs. Barry.

A family gathering complimenting the birthday anniversaries of the Heil relatives was of recent occurrence at the home of Mr. and Mrs. M. J. P. Heil.

The six honorees, whose birth dates are all in the month of February, were Mrs. M. J. P. Heil, Vernon Heil and son, Bobby Heil; Mr. and Mrs. George Harding and Mrs. John Willingham. Included in the company were Mr. and Mrs. M. J. P. Heil and family, Mr. and Mrs. Sterling Price and family, Mr. and Mrs. John Willingham and daughter, Mr. and Mrs. George Harding, Mrs. E. S. Heil and Mr. and Mrs. John Baker.

Miss Lola Murdy spent Tuesday night in the home of her grandparents, Mr. and Mrs. J. A. Murdy, and on Wednesday visited the Huntington Beach high school in company with some of her girl friends.

Mr. and Mrs. J. A. Murdy have received word of the arrival of a new granddaughter, the third daughter of their son-in-law and daughter, Mr. and Mrs. W. E. Pratt, of Stafford, Ariz.

The daughters of Mr. and Mrs. E. Ray Moore, Doris and Florence Ray, who have been ill with chickenpox, have recovered and on Monday returned to school.

Mr. and Mrs. Jake Grana had as Sunday guests in their home, their son, Carmel Grana, and Mrs. Grana's brother-in-law and sister, Mr. and Mrs. George Soule, of Los Angeles. Carmel Grana, who has completed a six-year enlistment in the navy, received his honorable discharge February 11, and is now in Los Angeles, where he will be employed after this week.

Mrs. Charles Parr, of this place, who was recently initiated as noble grand of the Aloha lodge of Rebekahs of Westminster, acted in her new capacity for the first time Tuesday evening. Wednesday Mrs. Parr attended the district meeting of Rebekahs held in Santa Ana.

CYPRESS RANCHERS SEEK DAMAGES FROM OIL FIRM

CYPRESS, Feb. 24.—Negotiations between owners of more than 500 acres of land in the Cypress district, and the Union Oil company, regarding damage alleged to have been done by oil from a Union oil tank, will be conducted by a committee of three men, appointed at a recent ranch owners meeting here, it was announced today.

Damage amounting to more than $13,000 is estimated to have been done local ranchers by the oil, brought down by the flood waters. Ranchers of this district are following the lead of ranchers in the Anaheim, Placentia, Magnolia and Orangethorpe districts, who named a committee this week.

T. L. Barnett, W. C. Woodard and Jobe Dennie are members of the committee. The committee appointed to confer with the Union Oil company officials will report its accomplishments at a joint meeting of the ranchers and the local farm center next Tuesday evening.

ORGANIZE NEWPORT CHAMBER FRIDAY

NEWPORT, Feb. 24.—The new chamber of commerce started in this city some time ago will be definitely formed and steps taken to elect officers, at a special meeting in the Newport Beach grammar school auditorium Friday night at 7:30 o'clock, it was announced today by Dr. Conrad Richter, temporary chairman.

The organization is for the purpose of drawing all sections of Newport Beach closer together. Two directors of the organization are to be elected from each of six sections of the city, according to plans outlined by those who are sponsoring the organization.

Bulkhead Being Built On Island

BALBOA ISLAND, Feb. 24.—A wooden bulkhead extending from Park avenue to the northern end of Channel isle is being constructed, with E. Burris, of Newport Beach in charge of the work. The planks are eight feet from top to bottom and set about four feet in the ground. Each of the sections is braced and tied back to deadmen on the island side of the wall. This is in the nature of a temporary bulkhead along the channel that divides the two islands, pending the time when a new one can be constructed entirely around the island. Mr. Burris states that it will last for 17 years.

There is a similar bulkhead in the sands some distance from the beach at Newport which has stood service for that period and is still good. The cost of the wall is being borne by the Masonic Children's home and other property owners. The Masonic home, located at Covina, has permanent buildings along the canal, which are used for the summer outings of the children. It is proposed to strengthen and raise the cement bulkhead along the northeast section of Channel isle, which fronts on the bay. The subdivision called Venetion place, promoted by R. Burlingame, is located within this territory.

BOLSA

BOLSO, Feb. 24.—Ranchers just south of Bolsa, who were unfortunate in being in the path of the water flowing from the break above the Blankenbeckler store, are busily engaged this week clearing away the silt left by the footdeep flow. At the George Harding ranch a new gravel drive has been put in to make it possible to get to and from the main road. No damage was done the land by cutting in this section as it was when it overflowed in 1916.

The Bolsa Social club will again omit its usual Saturday evening social event and no date has been set for the next event.

Mr. and Mrs. Forrest Sebastian, of Smeltzer; Mr. and Mrs. Orel Hare, of Westminster, and Mr. and Mrs. Roy Head, of Silver Acres, were Saturday evening visitors in the home of Mr. and Mrs. Ralph Ross.

Ave Ross, who has been spending some time in the home of his son and daughter-in-law, Mr. and Mrs. Ralph Ross returned this week to the home of his son-in-law and daughter, Mr. and Mrs. Robert Richardson.

Jess Beamer, of Santa Ana, called Sunday at the home of his brother-in-law and sister, Mr. and Mrs. Frank Johnson, relieving their fears felt for his safety as he was marooned at his ranch in the flooded section below Pala Indian reservation in San Diego county, and did not get home for several days.

Dorothy Gardner, who has been missing school as the result of the measles, was sufficiently recovered to re-enter with the commencement of school Monday.

Mrs. Kenneth Johnson, of Newport, and Miss Lucille Radford, of U. of C., Los Angeles, spent the week-end with their father, Elmer Radford, and grand-parents, Mr. and Mrs. J. D. Shutt, at the Shutt home. Kenneth Johnson joined the party for dinner Sunday evening, he and Mrs. Johnson returning home that night.

Mrs. Frank Johnson attended the all-day meeting of the Happy Workers' society at Westminster Wednesday.

Mr. McCurdy, who has leased the McGanety ranch with the intention of putting in a dairy, is awaiting the installation of electricity on the place before moving his herd in.

Mrs. Levina Richardson and sister, Mrs. Edna Ross, took a trip through the flooded Talbert section Sunday, returning to the Ralph Ross home later for a visit.

J. S. MALCOM IS NAMED SAN JUAN CHAMBER CHIEF

SAN JUAN CAPISTRANO, Feb. 24.—Appointment of a new committee with instructions to secure action on the construction of the Elsinore to San Juan Capistrano highway, and election of officers were the main items of business at the annual business meeting of the chamber of commerce last night.

J. S. Malcom, principal of the local high school, was elected president of the chamber. H. H. Halladay was elected vice president; Fred L. Jones, secretary; Albert Pryor, treasurer. Directors include F. F. Kelly, Carl Romer, S. H. Woodruff, Thomas Forster, A. Joyce, Ole Hanson, William Ruess, Bert Atstot, Carl Hanke, Fred Stoffel, George Hannan and W. Warner.

Ole Hanson was made the chairman of the new committee appointed to see that the Elsinore to Capistrano highway is built. Hanson will be assisted by Walter Greening, S. H. Woodruff, F. F. Kelly, Carl Hanke and William Ruess. A committee headed by F. F. Kelly reported its findings on the condition of the road, the cost of making the road and the probable source of funds for the improvement. The committee was then disbanded and the new committee appointed.

Plans for a dinner in honor of T. B. Talbert, pioneer Orange county supervisor, who retired recently, were laid for March 16. L. Greene, W. Callis and William Magee were appointed on a committee to take charge of the arrangements for the banquet.

Orange Principal Leaves to Attend Dallas Convention

ORANGE, Feb. 24.—F. A. Henderson, principal of the Orange union high school, left this morning for Dallas, Texas, where he will attend the winter session of the National Educational association.

The convention will last approximately one week, it was said. Educators from every point in the nation will be in attendance.

Couple Arrested For H. B. Police

HUNTINGTON, Feb. 24.—Police officers will leave here today for Oakland to return Jack L. Felton, 45, Mrs. Lydia Grate, 33, and Miss Mildred Grate, 14, to this city, where Felton and Mrs. Grate will face charges of contributing to the delinquency of a minor, it was reported today.

Felton and Mrs. Grate were placed under arrest by Oakland officers yesterday on a warrant telegraphed to the northern city by Jack Tinsley, chief of police here.

According to local officers, Felton left here some time ago with Mrs. Grate and her daughter. Reports from Oakland were to the effect that Felton had secured a license to wed the 14 year old girl in the northern city. Felton gave his age as 33 and the girl's age as 16 on the marriage certificate, police report.

Yacht Club Plans Colonial Party

NEWPORT BEACH, Feb. 24.—Members of the Newport Harbor Yacht club will gather at the clubhouse February 26 for a colonial party, it was announced today by S. H. Shackelford, manager of the yacht club. The party will be one of the opening events of the spring season at the club. Dinner will be served starting at 7 o'clock, with dancing between courses.

CYPRESS

CYPRESS, Feb. 24.—The Community club has postponed its entertainment until next month.

Robert Brogleman has purchased three lots on Camp street from Mrs. A. C. Banks. The lots are in close proximity to the proposed Century boulevard and were purchased as an investment. There is no intention of improving them at the present time.

Ernest Rennie had the flesh torn from the tip to the second joint of the small finger of the right hand while he was cranking a truck this week.

Mr. and Mrs. F. Redman and family have taken possession of the J. C. Lamblin place, which they have rented for a number of months.

The debate of the Literary society has been postponed until the next meeting.

ORANGE MERCHANTS NAME CARL STUKEY PRESIDENT

ORANGE, Feb. 24.—Orange merchants last night elected Carl Stukey president of their new organization, nameless at present. Other officers elected include Alfred Huhn, vice president; William G. Hagen, secretary-treasurer, and Honer Larkin, Wilbur Wood and H. J. Snow, directors.

A membership was appointed last evening. Members are Wilbur Wood, William Hagen, Arch Burkett, F. L. Moore, E. H. Smith, H. J. Snow.

The merchants decided to meet on the fourth Wednesday of each month.

The new organization is an outgrowth of the Orange Merchants and Manufacturers association, which has been disbanded.

300 Will Take Part In Girls' League Affair

ORANGE, Feb. 24.—Stunts by 20 different organizations of girls will serve as the entertainment to be staged in the Orange high school gymnasium Friday evening, when the annual Girls' league high jinks is staged, it was announced this morning.

More than 300 girls and women members of the faculty are expected to appear in costume for the affair, it was reported.

FULLERTON ENTERS FIRE COMPETITION

FULLERTON, Feb. 24.—Fullerton will make a bid for a prize in a national contest which is under the auspices of the United States Chamber of Commerce, according to an announcement made today by Ray B. Leach, secretary of the Fullerton Chamber of Commerce. The prizes are for the reduction of fire losses for educational activities and on permanent improvements.

The losses from fires in Fullerton have been reduced considerably last year in proportion to the year before, according to the report which is being sent in by Secretary Leach to the National Fire Waste council, which is conducting the competition in which 477 chambers in various parts of the country are entered.

Last year there were nine fires here, according to Leach, with a loss of $9930, compared with an average of 14 annually for the years 1921 to 1925 and an average loss each year of $19,340.

There were several drives made during the last year. Four educational campaigns were observed and 96 of the recommendations of the fire marshal were adopted.

Only one person was injured here last year as compared to three persons as an average for the four-year period previous.

The Fullerton committee consists of Ray B. Leach, W. J. Carmichael, F. H. Lyon, H. L. Dawson and Jack McCarthy.

BALBOA

BALBOA, Feb. 24.—The birthday of 11-year-old Hugh McMillan, of Newport Beach, falls on the same day as that of George Washington, so Hugh's mother surprised the lad and his schoolmates by bringing three large cakes and an abundance of ice cream to the schoolroom.

Mrs. Hattie L. Robinson, who came here three weeks ago from Los Angeles, is now in charge of the Harbor Vista apartments above the Marine Hardware store on the corner of Palm avenue and the Bay front, having leased the apartments for two years. She is repainting the apartments and getting them in order for the summer season.

Mr. and Mrs. E. S. Teter, of Tustin, are at the Fraser Bungalow apartments for the winter. Mrs. J. W. Bell, of Council Bluffs, Iowa, is stopping here for a month, and Mrs. G. W. Gillispie, of South Pasadena, is spending a few days in one of the apartments.

Dr. Fiske, who won the national championship for outboard motors at San Diego, was here on Tuesday trying out the specially constructed boat designed by himself with which he will defend his title in the races next Sunday.

Mr. and Mrs. Robert Schelver, of Cleveland, Ohio, were the guests of Mrs. Emma Chapin and Mrs. L. B. Kelly two days of last week.

Mr. and Mrs. Charles Sloan entertained with one of their famous spaghetti dinners at the Southern Seas club Tuesday of this week, with Mr. and Mrs. H. P. Farrar, Miss Pearl Farrar, of Los Angeles, and Mr. and Mrs. J. P. Greeley, of Balboa, as guests.

Among the visitors to Balboa during the hydroplane races was O. C. Linthwaite, who designed the special type of motor being tried out for the first time in the hydroplane "Frances Marion." The engine is the invention of Fred Thompson, husband of Francis Marion scenario writer and the design was originated by Mr. Linthwaite.

Mrs. L. B. Kelly spent the past week end with friends at Santa Barbara.

Jack Duel, well known to many people in this locality, is spending the winter here, and devoting himself to writing stories, articles and poems, meeting with considerable success. He has had acceptances from Youth's Companion, Boy's Life and other periodicals, and also had an article in an English publication, the London Illustrated Daily News. Another interesting fact connected with his work is that it is sometimes illustrated by another resident of this locality, Douglas Cummings. His illustrations for an article of Mr. Duel's in Pacific Motor Boat met with much favor. Mr. Duel is collaborating with Miss Lilian Van Osdale, secretary of the Balboa Chamber of Commerce, in writing a story.

BEACH FIELD CONTINUES TO LEAD IN WELLS

HUNTINGTON BEACH, Feb. 24.—Almost half the total number of new wells started in California last week were started in the local oil field, it was shown today in the report of State Oil and Gas Supervisor R. D. Bush. Twenty wells were started in the state during the week, nine being at Huntington Beach and one at Richfield.

Permits for two new wells were granted the Standard Oil company, two to Kohlbush and Johnson, two to the Olympic Refining company and one each to the Julian, Superior Coastal companies.

The Superior Oil company also received a permit to drill in Richfield.

A permit was granted George F. Getty to deepen a well in the local field. It was the only deepening project in Orange county during the week. No wells were abandoned in Orange county during the week.

Permits for three water shut-off tests were granted in the local field this week. The water tests will be made at the Standard Oil company wells P. E. No. 4, Huntington No. 24 and P. E. No. 7.

Seek Repair of Highway Between Newport and H. B.

NEWPORT BEACH, Feb. 24.—An appeal to the state highway commission and to the county board of supervisors was made yesterday by the local Exchange club, for immediate action on the repair of the coast highway between Newport Beach and Huntington Beach. The club authorized the secretary to write to both the highway commission and the supervisors on the matter.

Frank Smith, W. L. Jordan and Sam Meyer were appointed on a committee to secure publicity for the harbor district. The club members also decided to have each member of the club take his turn as chairman of the program committee. The club programs have been handled by one program committee. Eugene Douglas, Santa Ana, announced an informal Exchange club party at Orange Saturday night.

Plans for a charter party were placed in the hands of C. H. Way. Way will co-operate with the Long Beach Exchange club in arranging the charter party.

Neighbors Plan Party March 11

ORANGE, Feb. 24.—Plans for an officers' party to be held on March 11 at the home of Mrs. Ida Davis at 339 East Palmyra avenue, were discussed at the meeting of the Royal Neighbors in Barger's hall yesterday afternoon. Mrs. John Wilson is to be co-hostess at the affair. Colonial costumes will be worn.

The dinner committee for the next meeting on March 9 consists of Mesdames Frank Dale, Ida Davis, John Wilson, J. Winslow and Margaret Mayes.

Orange Man Will Build $7000 Flat

ORANGE, Feb. 24.—C. B. Daniel, of 253 North Glassell street, announced today his intention of constructing a $7000 building to include five apartments on the site of his present home.

The home occupied by Daniel will be moved to the rear and faced on a driveway which will run the width of the block from Glassell street to Orange street.

Other buildings are being projected by G. W. Murphy, of West Chapman avenue, and H. F. Bartling, of East Chapman avenue, for the spring months.

Missionary Tells Africa Experiences

ORANGE, Feb. 24.—An account of his experiences while a missionary in Africa was given by C. Ross Atherton, local resident, at the weekly meeting of the Orange Lions club yesterday. Mr. Atherton served three years as a Christian church worker in Africa.

Miss Josephine Durgin sang several solos. The Rev. D. S. MacDonald presided as chairman.

Thin, Weak Kiddies Easy Prey of Disease

No matter how much they are cared for, it seems impossible to keep sickness out of the lives of some children.

This fact is a thorn in the flesh of thousands of mothers, who—with premature wrinkles and grey hairs—bravely pay the price of work and worry over the frail and weakened bodies of those they love.

Any doctor will tell you the dangers of childhood's low vitality, and thousands of mothers will tell you of the wondrous value of McCoy's Cod Liver Oil Compound Tablets. Just think of it—all the old time world known Health, Strength and Muscle building value of Cod Liver Oil—in tiny tasteless tablet form—as easy to take as candy! At all druggists, 60 tablets, 60c.—Adv.

Published every evening (except Sunday) by The Register Publishing Company. J. P. Baumgartner, Editor Manager; T. E. Stephenson, Managing Editor; Wm. H. Hanley, Acting Business Manager and Advertising Manager. TELEPHONES: Advertising 87. Subscription 89. News 29. Society Editor 90.

Member United Press Association (leased wire) and Audit Bureau of Circulations.

People's Paper for All Orange County

Santa Ana Daily Evening Register

SUBSCRIPTION RATES—By carrier: $7.00 per year; $3.75 for 6 months: 65c per month. By mail, payable in advance in Orange county: $6.50 per year; $3.50 for 6 months; 65c per month; outside of Orange county: $10.00 per year; $5.25 for 6 months; 90c per month; single copies, 3c. Entered in Santa Ana post office as second class matter. Established November, 1905. "Evening Blade" merged March, 1918; "Daily News" merged October, 1923.

Southern California Editorial Assn.

EVENING SALUTATION

The true aim of every one who aspires to be a teacher should be not to impart his own opinions, but to kindle minds.—Robertson.

NEARLY THIRTY MILLIONS

Tremendously interesting is the report of County Horticultural Commissioner Brock, appearing in today's Register, showing the total agricultural production of Orange county for the past year to have been $29,968,060.20. It is interesting, not merely because it shows an increase in the county wealth production, from $25,629,447.39 in 1925 to nearly $30,000,000 in 1926, but because it brings strikingly to mind some very pertinent developments in relation to oranges, lemons, walnuts and beans, which are our major crops.

In the past few years, sugar beets have dwindled from a major crop into a position with the lesser crops. Walnuts have had a bad year or two, but this year gives promise of seeing the walnut back in its stable position held for many years. Lima beans and their sister bean crops had an excellent year in 1926, with the outlook for a bigger and better year in 1927.

The importance of the valencia orange in this county is pictured in a clear-cut way. Two-thirds of the money brought into the county through its crops is brought by the valencia. With hundreds of acres of young trees not yet in bearing or just in bearing, the production will increase for some years to come.

Whatever place the newcomers may have in our scheme of developing realty values and business increase, whatever tourist trade may mean, whatever effect manufacturing has made or is making for itself in some of the cities of the county, the real backbone of the county's prosperity is told in County Horticultural Commissioner Brock's report. Therein lies sufficient argument for whole-souled, active support from every portion of Orange county in giving aid to the welfare of our crop producers.

FIGHTING FOR BOULDER DAM

The achievement of Senator Hiram Johnson in resisting all efforts of opponents to displace the Boulder Dam bill as the unfinished business of the congressional session through twenty-nine hours of continuous session is hailed at Washington as one of the big events of the present session. During all that period Senator Johnson remained on the floor and successfully met every effort to displace the bill or force an amendment. By sheer force of personality Senator Johnson held the senate in session through the entire night and up to the regular meeting time at noon yesterday. It is considered a great tribute to him that despite the unseemly hours he was able to retain a quorum through many roll calls, the majority of his colleagues standing by him in his efforts to bring the measure to a vote, despite the desperate filibustering and obstructive tactics of the two senators from Arizona. The resourcefulness and fine generalship displayed by Senator Johnson during the long session has created much comment in the capitol. He is, at this writing, continuing his efforts to keep the Boulder Dam bill before the senate until it comes to a vote.

While the fight in the house of representatives has not taken on the spectacular features found in the senate, yet the results obtained there by Congressman Phil D. Swing are a striking tribute to the tenacity, resourcefulness and standing of our congressman. Faced by the tremendous blighting force of the power interests, Swing has made substantial progress, yesterday's decision by the rules committee being classed at Washington as a signal personal victory for Congressman Swing as well as recognition of the great importance of the Swing-Johnson bill.

DOUGHBOYS ABROAD

France is making elaborate preparations for welcoming and entertaining the American Legionnaires when they go to Paris for their convention next summer. There will be ample accommodations for them in the gay capital, and every facility for revisiting the scenes where they fought and suffered.

England, too, is getting into the game, though it isn't England's party. There is a "Come to Britain" organization, making special inducements for the doughboys to visit that country. They will find it easier to get into England, and easy to get around when there. Not the least of the attractions offered to lure them is the opportunity of attending summer schools at the universities. English colleges will compete with the Paris boulevards for their patronage.

Europe may dislike America, but there need be no fear of that dislike being visited upon the American soldiers. Memory of the help they brought in a time of great trouble, and the spirit in which they brought it, will revive at the sight of them. They are good ambassadors. Their presence abroad may bring a fairer, kindlier feeling toward their country.

WATCHING NEW THINGS

One of the interesting things revealed about Thomas A. Edison on his eightieth birthday concerned the pigeonholes in his desk. These are labeled according to the contents intended for them. One is reserved for "New Things."

When an eighty-year-old man keeps an interest in "new things" he is doing something as much out of the ordinary as when he invents the things Edison has invented. Too often, the past is perfect, the present a good deal out of hand and the future hopeless to a man of Edison's age.

Sometimes that is the attitude of younger folk, too. Such persons, people who have no cubbyholes in their desks or their minds or their interests for new things, are not the ones who are getting the most out of living or contributing the most to life.

WE CAN'T TEACH 'EM A THING

The Chinese, it is said, are incapable of self-government; hence it is the white man's duty to maintain concessions and courts and armed camps on Chinese territory.

Maybe it's so. But listen to this:

In Tsing Tau a certain editor was a violent critic of the Chinese police administration. Did the police take violent measures against him? Ah, no. They gave him a job as "police advisor." Now the criticism is stopped.

No American politician could have taught them anything smoother than that. Who says they can't govern themselves? There was a trick turned in the most approved American manner.

If France and Italy won't join the disarmament conference, Coolidge might invite Chicago and Herrin.

Alaska Is Prosperous

Oakland Tribune

Backing up other indications of a new prosperity for Alaska is the report of the United States Customs service for the territory's commerce last year. The aggregate business, both imports and exports, proved heavier than for the previous year, some new records for all time were established, and the balance of trade was in favor of the north.

While the general impression of Alaska is that of a territory rich in mineral wealth, the outstanding industry, the richest resource, for the year was fisheries. Close to 50 million dollars was yielded from this single source, or 20 millions more than in 1925. So remarkable was the gain in the fishing returns that, despite the difference in prices, under those of war years, the figure is a new record.

Copper, the second export in value, chalked up more than 11 millions, slightly lower than for the preceding year and because the quotations were not so favorable, while gold, silver and furs brought in more money. It is shown that the new industry, marketing of reindeer meat, is assuming prominent proportions. Wool is also a new product for the territory and the report says that the sheep which were introduced on some of the Aleutian islands several years ago are thriving byond expectations. The commerce of Alaska for 1926 was better than ever before and more persons entered the northern ports during the year than left them.

Call It Avocado

New York Times

The next time you closet yourself to learn French, and then surprise your friends by asking, in that language, for ham and eggs, just remember more prestige can be gained merely by calling "alligator pears" avocados. For that, according to a statement issued yesterday from the California Avocado Growers' exchange, is what they are.

It seems that in 1596 Sir Hans Sloane, secretary of the Royal society in London, somehow got hold of the word "ahuacate" and made "avocado" out of it. It was eventually seized by the growers of pears, but not until the product had become "alligators."

"That the avocado, an exalted member of the laurel family, should be called an alligator pear is beyond all understanding," ran a recent plea. "The avocado, as a matter of fact, bears no resemblance to an alligator, or a pair of alligators, or whatever the alligator mistakes for a pear."

Continuing, the announcement says that the term "alligator pears" is ruining the avocado business.

Oranges of Three Counties

Riverside Press

Orange county citrus growers claim that the citrus crop of Orange county brought $21,000,000 for the year 1926. Those figures seem a trifle high, but may be gross returns. Orange county will ship this season about 14,000 cars as compared to 8400 for Riverside county, about 70 per cent more. The estimated net return to Riverside county is $10,000,000 and figuring returns on the same basis, Orange county returns should be $17,000,000. Riverside county navels sell higher than those from Orange county but their valencias command a higher price; the average returns per car would therefore be about the same. The crop return figures for Riverside county are startling and those of Orange county even more so. San Bernardino county will ship a little over 13,000 cars and the returns will run very close to those of Orange county. The citrus crop of those three counties will bring in close to $45,000,000, which is certainly "going some."

Editorial Shorts

Americans are a feverishly busy race—until they happen to pass a corner where a gang of men is digging a hole for a building foundation.—Passaic Daily Herald.

Licenses have been granted to more radio stations. One thing is certain: There will always be static enough for all.—Des Moines Evening Tribune.

To avoid disputes perhaps it would be well to establish a place where all first robins could register.—The Indianapolis News.

Economic expert who says the cost of your house should not exceed twice the amount of your assured annual income thus puts over a fine bit of propaganda for some tent and awning company.—Arkansas Gazette.

"Soft light in the home would assist in preventing divorces," says a writer. And soft speech is ever more effective—Boston Transcript.

Health Topics

By DR. MORRIS FISHBEIN
Editor of Journal of American Medical Association

CAUSE OF VARICOSE VEINS MAY BE REMOTE

When enlarged veins occur in any part of the body they may be due to various factors; sometimes they are due to interference of the return flow of the blood in the veins by blocking, resulting from any one of a number of causes.

Sometimes the enlarged veins are due to the fact that the person is constantly standing on his feet, and by the very force of gravity the valves in the veins are broken down and the settling of the blood causes enlargement. In other instances the cause is that the heart is too weak to pump, resulting in inability to force the blood into the remote portions of the body and on through to a return.

Obviously, where the cause of the varicosity is at some distant point, the first important step is to treat the cause rather than the condition itself. Sometimes the varicosity is helped by wearing a suitably fitted elastic garment, which tends to give external support to the weakened vessel.

In other instances, physicians have been able to remove the varicose veins by surgical operation, either tying them off below so that the blood would not circulate through them, but would be taken up by other blood vessels, or in some instances removing them entirely.

A Swiss surgeon, in 1904, recommended a method for destroying the varicose veins without taking them from the body. This method consisted of the injection of caustic drugs which irritated the walls of the blood vessel and caused it to close up.

When the caustic substance is put into the vein the blood is coagulated. Apparently this clot is so firm that it is unlikely to become dislodged. Indeed, a few instances are reported in which portions of such clots have become dislodged and caused serious symptoms elsewhere in the body.

However, it is advised that care be taken to have the vein as free from blood as possible at the time the injections are made. Obviously, the method of treatment which has been described is one which must be undertaken by a competent physician or surgeon who is thoroughly familiar with the possibilities and with the care of the patient after the injection.

Gosh! Isn't It Tantalizing!

Moral Reflections

Do your best today, no matter what happened yesterday.

Genius and beauty are gifts, but a good heart is within the power of all to cultivate.

The wiser we are the more readily do we perceive that real happiness lies in our grasp.

By devoting ourselves to the service of others we discover the door which opens wide the door to happiness.

Faults which humble us are often more beneficial than good actions which inflate us with pride.

He that has never known adversity is but half acquainted with himself or with others. Constant success shows us but one side of life.

A great many people exhaust themselves in getting ready to do work. They are always preparing. They spend their lives getting ready to do something which they never do.

Worth While Verse

OF OLD SAT FREEDOM

Of old sat Freedom on the heights,
The thunders breaking at her feet;
Above her shook the starry lights;
She heard the torrents meet.

There in her place she did rejoice,
Self-gather'd in her prophet-mind,
But fragments of her mighty voice
Came rolling down the wind.

Then stept she down thro' town and field
To mingle with the human race,
And part by part to men reveal'd
The fullness of her face—

Grave mother of majestic works,
From her isle-altar gazing down,
Who, godlike, grasps the triple forks,
And, kinglike, wears the crown.

Her open eyes desire the truth.
The wisdom of a thousand years
Is in them. May perpetual youth
Keep dry their light from tears;

That her fair form may stand and shine,
Make bright our days and light our dreams,
Turning to scorn with lips divine
The falsehood of extremes!

—Tennyson.

Time To Smile

A TEST CASE

Tommy entered the parlor, where his sister was entertaining Mr. Dubleigh. Walking up to the latter, he held out his hand, in the open palm of which were a dozen small white objects.

"What's them?" he asked.

"Why, those are beans," answered Dubleigh with an ingratiating smile.

"He does know 'em, sis," said Tommy triumphantly to his sister. "You told ma last night that he didn't."—Boston Transcript.

HER HUSBAND'S LUCK

When the agent for the life insurance company paid Mrs. Stone the insurance on her late husband's life he asked her to take out a policy on her own life.

"I believe I will," she said, "my husband had such good luck with his."—Pittsburgh Chronicle Telegraph.

THEY COULD HAVE IT

A grocery salesman for a wholesale house threw a banana skin beneath a seat of a train in which he was riding.

"Here, sir, the company won't have this," said the brakeman.

"All right," replied the salesman, "divide it among you and the other boys."—Progressive Grocer.

JUST TOO BAD

Mistress—Sarah, my husband complains that the porridge was soggy, the coffee cold, the eggs hard-boiled, and the toast buent.

Cook—You have my sympathy, ma'am. It must be awful to live with such a man.—Tit-Bits.

EVEN ALL AROUND

"Sorry, old man, that my hen got loose and scratched up your garden."

"Oh, that's all right; my dog ate your hen."

"Fine! I just ran over your dog and killed him."—Passing Show.

Little Benny's Note Book

By Lee Pape

Sattiday morning us fellows felt like doing something without knowing ixactly wat, and Shorty Judge sed, How about if we go and ask Puds Simkins to bring his football out?

Being the very ideer we was trying to think of, and me and Shorty and Leroy Shooster went and rang Pudses doorbell and his mother opened the door, saying, Charles izzent up yet, he's sleeping.

Being wat he is usually doing Sattiday morning, and Mrs. Simkins sed, Theres no use of me calling him because the human voice cant wake that boy up, you boys can run up and wake him if you like. Wich we started to do, smelling buckweak cakes down in the kitchin wile we was going up stairs, me saying, I bet I can wake him up with nuthing but my voice all rite.

And I yelled all my mite, Hay Puds, get up, we're going to have some fun.

Puds jest keeping on sleeping with the frunt of his face on the pillow, and Shorty Judge yelled, Hay Puds, snap out of it, we're tying notts in your stockings, and Leroy Shooster yelled, Hay Puds, come to life fire, fire, the house is on fire.

Puds not doing enything but staying asleep, me saying, Holey smokes wats you know about a guy like that, I bet if he knew there was buckweak cakes for brekfist I bet he'd be sorry he was asleep.

Wich jest then Puds quick sat up in bed with one eye shut and one partly open, saying Who sed there was buckweak cakes?

Proving you can do more by kindniss than wat you can by force.

In the Long Ago

14 Years Ago Today
From the Register Files

FEBRUARY 24, 1913.

The following advertisement appeared in The Register: For sale—Six-room house and a lot, 75 by 150, at 1918 North Broadway, $2200 if taken at once.

Mrs. Margaret Warne, of Santa Ana, received news of the safety of her daughter, Miss Martha Warne, who is a nurse in the American hospital in Mexico City. Miss Warne said that it was impossible to leave the city because of the revolution.

Rain totaling 2.25 inches fell in Santa Ana during a storm which lasted several days. The total for the season now is 6.33 inches. ...

Santa Ana high school's track team defeated the Long Beach high high school team, 65 to 48.

Mrs. Flora M. Pyle, representing the Santa Ana Woman's club, requested that the county supervisors establish a maternity cottage on the new county farm site.

An exhibit entered in the San Bernardino orange show by the community of Placentia won six prizes for high grade products.

C. C. ("Gavvy") Cravath and Joe Berger, both of Laguna Beach, left for their baseball training camps, Cravath heading for Philadelphia headquarters at South Pines, N. C., and Berger going with the Chicago White Sox at Paso Robles, Calif.

Your Income Tax

This is one of a series of articles, based on the revenue act of 1926, written by the U. S. Bureau of Internal Revenue.

No. 34

Various penalties are imposed by the revenue act of 1926 for failure to file a return and pay the tax on time, and for making a fraudulent return. Distinction is made between failure and "willful failure" to file a return. For failure to file a return on time, the penalty is 25 per cent of the amount of the tax, unless a return is later filed and it is satisfactorily shown to the Commissioner of Internal Revenue that such failure was due to a reasonable cause and not to willful neglect. If a taxpayer exercised ordinary business care and prudence, and nevertheless was unable to file a return within the prescribed time, the delay is due to a "reasonable cause."

For willful failure to make a return the penalty is not more than $10,000 or imprisonment for not more than one year, or both, and in addition 25 per cent of the amount of the tax. For willfully making a false or fraudulent return, the penalty is not more than $10,000 or imprisonment for not more than five years, or both, and in addition 50 per cent of the amount of the tax, in case of a deficiency.

If there is a deficiency, there is added to the tax interest on the amount of such deficiency at the rate of 6 per cent a year from the date prescribed for the payment of the tax to the date the deficiency is assessed. In addition, there is added 5 per cent of the amount of the deficiency if due to negligence, but without intent to defraud. If due to fraud, the amount added in addition is 50 per cent of the deficiency.

INCOME TAX IN A NUTSHELL

WHO? Single persons who had net income of $1,500 or more or gross income of $5,000 or more, and married couples who had net income of $3,500 or more or gross income of $5,000 or more must file returns.

WHEN? The filing period ends March 15, 1927.

WHERE? Collector of internal revenue for the district in which the person lives or has his principal place of business.

HOW? Instructions on Forms 1040A and 1040; also the law and regulations.

WHAT? One and one-half per cent normal tax on the first $4,000 in excess of the personal exemptions and credits. Three per cent normal tax on the next $4,000. Five per cent normal tax on the balance of net income. Surtax on net income in excess of $10,000.

Government Hinders Fiction

New York Times

Governments are rarely romantic nowadays. But the Biological Survey, which spends much of its time in the pursuit of knowledge about such enthralling things as bears and mountain lions, chameleons, pack rats and mousetraps, usually tells about them with accuracy sometimes tinged with humor.

As a rule the Biological Survey has confined itself to a discussion of facts, without either enlarging or denying fancies. Not only has it never tilted at windmills, but it has not even crusaded against the host of nature fakers who delight a credulous public.

At last, however, it is puncturing bubbles. Hoop-snakes do not roll, it says, nor do snakes sting with their tails. But—and this is the greatest heresy of all—stout leather boots and leggings are more effective against snake-bites than horsehair lariats, snake gourds or other charms. They are better, even, than poison gas. This piece of news will comfort those who before going into the wilderness have had trouble in obtaining a flask of phosgene to put on the other hip.

Is all this, though sensible, quite fair to the novelist of the great open spaces? Then there are the automobile drivers and cowboys in the Wild West who have long since convinced the public that the horsehair rope coiled about the sleeping bag at night will keep off venomous reptiles because the hairs in the rope tickle the snakes' stomachs, and snakes, as we all know, are excessively ticklish. What this country needs is less government in fiction.

Feeding the Army and Navy

St. Louis Globe-Democrat

Army meals cost only about 12 cents each, says one report. Another states that the United States sailor's fare costs 53 cents daily, or about 18 cents a meal. This raises the interesting question, why does it cost 6 cents more per meal to feed our sailors than it does to feed our soldiers?

Is it to be assumed that the sailor's appetite is about 50 per cent bigger than the army man's? That seems incredible. Anyone who has ever sat at an army mess table knows that the army appetite has few equals, and surely no superiors. Some abstruse reason must explain the marked difference between the cost of the army meal and the navy meal.

It would seem to give navy recruiting officers a marked advantage over army recruits. Perhaps, instead of suggesting "Join the navy and see the world," it would be more persuasive to say "Join the navy and grow fat." But in the interests of esprit de corps it would be well to keep enlisted army men in the dark about the greater cost of navy chow. Emphasizing the fact that an army travels on its stomach, they might demand an extra 6 cents' worth of angel cake or tapioca pudding.

But in either case, of course, the cost is much smaller than the civilian's meal, due not only to wholesale buying, but to the omission of labor costs in the figuring. The 6 cents difference may be merely a difference in factors of purchasing or bookkeeping.

Did You Ever Stop to Think

By Edson R. Waite, Secretary, Shawnee, Okla., Board of Commerce

THAT this is the time to pep up and stay pepped up.

THAT progressiveness does not mean to do something different every day, but to use a continual effort toward improving business.

THAT people who take time to worry and seem happiest when thus engaged are great city-killers.

THAT good city-boosting plus constructive work is a conservative investment.

THAT when you feel you have gone the limit of your endurance in boosting your city, start over again; it will be easier next time.

THAT the business men of a city have gone in business there because of their faith and confidence in the future of the city.

THAT they see nothing but good in its future and want to take part in making it a greater city.

THAT often the things you ought to do and do not feel like doing are the very things you should do.

NO MATTER HOW YOU FEEL ABOUT YOUR CITY, WHETHER YOU LIKE IT OR WHETHER YOU DON'T, YOU SHOULD, FOR YOUR OWN SAKE, BOOST IT.

One Year Ago Today

A French aviator was killed in attempting to fly through an arch of the Eiffel tower.

Running Away

By SHIRLEY RODMAN WILLIAMS

UNFORTUNATELY city life is arranged largely for the convenience of the adult. Apartments and flats are hardly planned with a thought for the children and there is room for very little in them which can be conveniently used and handled by little people. Then on top of that fact so many grown-ups want happy, healthy children, but they can't bear to see toys, books and playthings scattered around. They would put the child on a shelf to be taken down when they want him and then expect that child to develop normally and happily. It can't be done. If we must live in crowded cities then let the grown-ups get shelved a little themselves and give the children freedom to develop!

BOBBIE BEGOLE is running away
He has made up his mind he's not going to stay
With his family at home anymore.
He has packed all his things in a handkerchief bundle,
He has taken his skates and is planning to trundle
To Figi, and Pandang, and Quito, and Perth
And Bagdad, and places all over the earth
When he happens to roam on their shore.

For Sophie is swishing around with her broom
And Norah is dusting the things in each room
And they say, "Bobbie, run out and play."
Joan Lou is asleep in one bedroom, and mother
Is resting and reading awhile in another.
The play room's torn up for the painters are there
And there isn't a place he can stay anywhere
So he has to go running away!

(Copyright, 1927.)